1955

Roslindale

C. Apt

264 graduates

Digitized by the Internet Archive
in 2014

https://archive.org/details/roslindalehighsc1955rosl

Foreword

We entered Roslindale High School three short years ago, filled with the uncertainty and indecision of adolescence, but with a will to learn and a joy of life. The first years were not easy ones; the path of learning was strewn with many obstacles and pitfalls. The tests, the homelessons, the books, the studying — all were accepted; all contributed to the building of our character. Happily, though, we discovered that school was not "all work and no play". We participated eagerly in the games and activities which not only relieved the tension of study but also introduced to us new friends and wider interests. Truly, we have profited immeasurably from our years at Roslindale High School.

Now the time has come for us to throw off the cloak of adolescence and don the robes of maturity, to use the knowledge and experience that our high school years have given us, to take our place in a society which has often scorned us as "juvenile delinquents" while at the same time it has encouraged us as the "future of America". Our childhood days are over; the fear and doubt, the bewilderment and timidity, the aimlessness and immaturity are all things of the past.

In the years to come, however, we will often look back over these days, reliving our trials and tribulations, our joys and sorrows, our successes and failures. May this yearbook be a pleasant record of the brighter memories — the happy moments, the triumphs — of our years at Roslindale High School.

Joan Landry, '55

Editor-in-Chief

Roslindale High

THE YEARBOOK

The Class of 1955

ROSLINDALE, MASSACHUSETTS

School

To The Class of 1955

When you read this message in this, your Year Book, there will be but a few days left before we shall say farewell to you, the members of the nineteenth graduation class of Roslindale High School.

In the past few years no doubt you have dwelt on the future. You have given thought to the success or failure that may be in store for you in your chosen field of endeavor.

Graduation from high school forcefully compels you to realize that a most important phase of your life has been completed. Other and more vital steps must be taken which will insure progress toward life's goals as determined by you. Directly in proportion to how faithfully you have carried out your high school obligations, both inside and outside of school, you are prepared for the tasks which lie before you.

Ahead of each of you is a goal, the attainment of which will require you to bend your every effort. There is a place in life for each of you if you will but seek it. Do not expect to reach your goals without effort and sacrifice.

I recently read these lines, "Of course we should never settle for a goal lower than our abilities permit. We all have the right and even the duty to aspire to be something better than we are. Even if we never become so good as we should like to be, it is the breath of life to keep on trying." As Robert Browning sang:

> "Ah, but a man's reach should exceed his grasp,
> Or what's a heaven for?"

Farewell, then, to each of you as you take your various paths in the journey of life toward the attainment of your goals. In saying farewell, may we also pray that each of you will fare well and that a beneficent God will accompany you in your journeys, leading you eventually to your earthly goals and finally to Him, your Eternal End.

Our Headmaster

THOMAS F. GATELY

Loretta J. Burke

Helen J. Burns

Mary C. Clayton

Matilda E. Cogan

Anastasia B. Connor

Charles W. Gleason

G. Pauline Gordon

Emma L. Grandfield

John Grasso

Helena R. Guiney

Margaret M. Kane

Charles Kaner

Dorothea M. Kelley

Katherine Keough

James C. Murphy

Mary E. Neal

Walter V. O'Brien

Rose A. Daly

Clare R. Donohoe

Frank Famulari

Marie C. Flannelly

Carl F. Gable

Mary E. Hamrock

Lillian M. Hanrahan

Lucile A. Harrington

William A. Hartigan

Arthur J. Hartin

John J. Landrigan

Dorothea K. Macleod

Ida Mannix

Sam A. Midman

Thomas A. Pickett

Mildred E. Pratt

Frank P. Reichert

Mary Reid

Rosemary L. Reilly

Francis E. Reynolds

Mary E. Rush

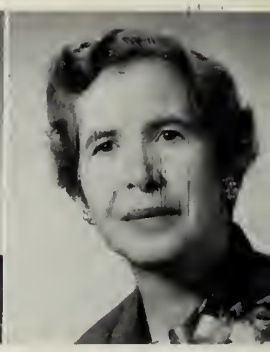

Mary M. Stavrinos

Mary F. Sullivan

Mary Sullivan

Archibald Taylor

Mary F. Toland

William F. Walsh

Mildred M. Ward

Gertrude F. Whelan

Dorothy E. White

In Memoriam

FREDERICK J. MURRAY

Activities

1955

National Honor Society

Fourth Row: V. Barry, M. Driscoll, M. Paquet, S. Brauneis, N. Molloy, D. Lilakos, E. Soeldner, R. Daniels, D. DiNapoli, J. Van Leeuven, C. Bernardo.
Third Row: C. Young, A. DeSimone, N.Edenborg, A. Masne, J. Meldrum, C. Bader, M. Coan, M. Luciano, G. Young, V. Haddad, K. Sennott, G. Amore, C. Fellows.
Second Row: S. Page, M. DeLuca, M. DeYesso, G. Silvestri, D. Bistany, V. Shaheen, I. Coan, F. Gravalese, E. Meyer, P. Puccia, C. Solari, S. Peterson, M. Walsh.
First Row: N. Morris, B. Norton, J. Bishop, A. Milano, J. Dias, P. Soucaras, J. Landry, M. Affsa, R. Mason, S. Brenner, P. Reilly, T. Cavanaugh.

Senior Council

Second Row: Miss Reilly, A. Sullivan, A. Broderick, J. Eichwald, J. Lang, R. Lee, M. Tracy, B. Magnuson, Z. Mihovan, M. DiRienzo, Miss Kelley.
First Row: J. Bryan, E. Smith, T. McQueeney, J. Larkin, C. Holmes, N. Edenborg, M. Wyand, J. Dolley, R. Donahue.

Key Club

Second Row: G. Ball, J. Larkin, J. Power, T. Cavanaugh, J. Burke, H. Sakrison, K. Harney, T. McQueeney, J. Dolley, Mr. Midman.
First Row: J. Carroll, G. Young, J. Karafotias, F. Khouri, L. Kelley, J. Wild, R. Lund, P. Sullivan, T. McAlear, A. Milano.

Italian Club

Third Row: D. Crockett, J. Marinelli, J. Mancuso, M. Rizzo, M. DeLuca, J. Raffoni, T. Messina, P. Marino, T. D'Alessandro.
Second Row: Miss Stavrinos, D. Irrera, D. Pagliarulo, A. Milano, D. Marelli, F. Thomas, R. Pomer, H. Vozzella.
First Row: A. Arpino, N. Bleiler, B. Brabazon, K. Harney, A. Lessa, M. Grilli, E. Arcaro, M. Cavaliere, M. Wood, P. Sardella.

Spanish Club

Fourth Row: M. Affsa, M. Walsh, M. Galvin, V. Barry, M. Anderson, C. MacDonald, R. Daniels, M. Timmerman, M. Wyand, L. Turner, V. Barlow, J. McArthur.
Third Row: M. Kaleh, R. Dickie, E. Fleming, M. Kaleh, V. Wesson, G. Young, N. Tighe, E. LeMay, C. Elioplos, V. Sweet, C. Austin, P. Walsh.
Second Row: L. Gelfond, N. Morris, V. Shaheen, B. Magnuson, P. MacDermott, C. Walsh, A. Kelley, S. Clarke, P. Puccia, J. Simpson, E. Sweeney, G. DiBellis, P. Fleming.
First Row: F. Khouri, J. Bishop, S. Brenner, C. Dimock, J. Coullahan, J. Cameron, J. Power, J. Lang, C. Bernardo, R. Brennan, R. Garlick, B. McNeill.

French Club

Fourth Row: J. Dias, R. Mason, D. Macy, K. Magnuson, D. Daley, N. Molloy, R. Daniels, J. O'Hearn, E. Cunningham, E. Murphy, J. Sweeny, J. Hannafin, V. Masselam, C. Mellen, R. Garvey.
Third Row: E. Meyer, J. Recke, B. Makara, A. Shaker, A. Masny, A. Keefe, H. Sheehan, J. McGrail, M. Greene, R. Johnsson, G. Amore, C. Rooney, L. Schultz, P. Teich, E. Swide.
Second Row: M. Trippier, B. Hurley, D. Foster, M. Dungan, J. Haberstroh, S. Brown, S. Brenner, J. Kelley, M. Galvin, D. DiNapoli, N. Richardson, D. Burns, D. Mahony, C. Walsh, M. Peterson, S. O'Neill.
First Row: J. Burke, J. Landry, M Webster, P. Tighe, S. Page, F. Gravalese, J. Colpitts, M. Timmerman, A. Foster, P. Soucaras, A. Sullivan, J. Wild.

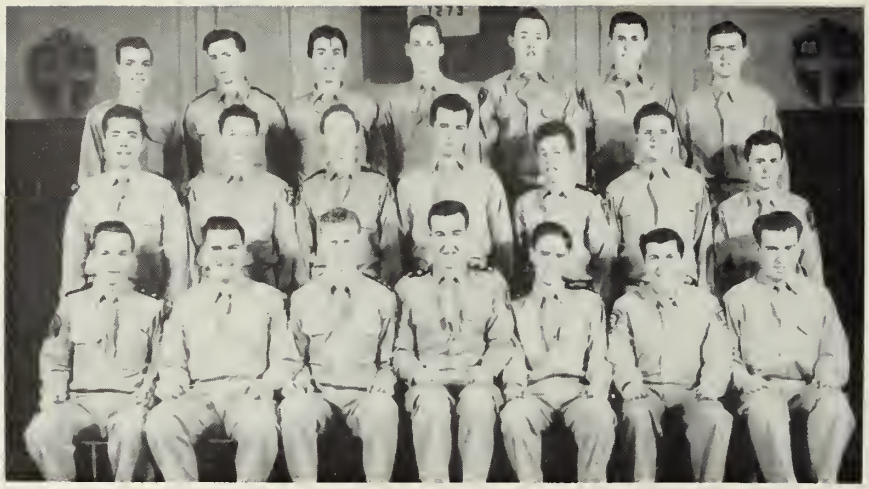

Cadet Officers

Third Row: R. Lund, R. Cranshaw, J. Pagliarulo, R. Donahue, F. Stanton, G. McLaughlin, R. Garlick.
Second Row: J. Larkin, K. Harney, J. Power, L. Kelley, E. Diettrich, R. Foley, S. Brenner.
First Row: D. MacDonald, J. Sullivan, W. Carlezon, J. Burke, J. Dolley, J. Wild, P. Dresser.

Junior Red Cross

Third Row: M. Cunningham, J. Smith, R. Garvey, W. Nolan, J. Sullivan, C. Bernardo, R. Jameson.
Second Row: J. Peterson, M. Walsh, T. Bernard, C. Diettrich, E. Donoghue, J. Hannafin, E. Laham, Miss Stavrinos.
First Row: B. Morey, M. McLaughlin, M. Cavaliere, B. Hay, F. Khouri, E. Murphy, M. Sullivan, M. DeYesso, B. Makara J. Recke.

Debating Club

Third Row: J. Sweeny, M. Walsh, V. Shaheen, P. Norton, M. Lane, D. Sullivan, E. Cunningham, E. Murphy, M. Wyand.
Second Row: N. Richardson, B. Makara, E. Swide, A. Kelley, M. Vitello, G. Young, M. Grilli, C. Fellows, M. DeLuca, M. Rizzo.
First Row: J. Colpitts, H. Hermann, J. Landry, C. Owens, E. Chisholm, M. Affsa, C. Holmes, J. Juskewitz, M. Bradbury, B. McNeill.

Orchestra

Second Row: A. Campbell, P. Reilly, G. Fox, W. Taube, V. Bonaceto, Miss Reid.
First Row: A. Dow, H. Scollins, C. Lindelov, J. Coulter, P. Gallant, R. Johnsson, N. Morris.

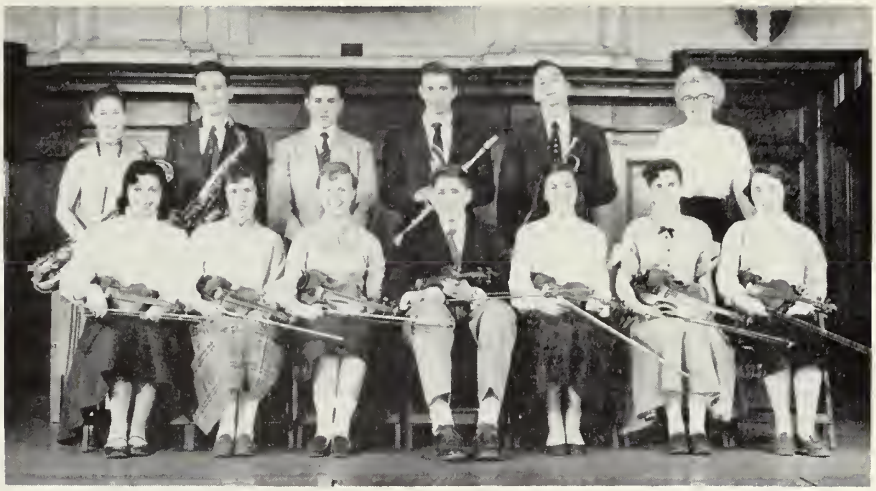

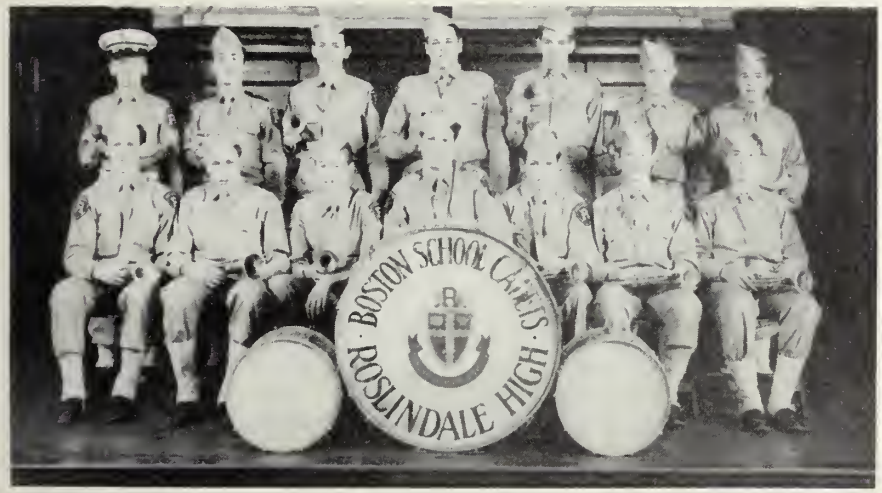

Drum and Bugle Corps

Second Row: A. Fitzgerald, J. Cusick, R. Garvey, C. Beckstrom, D. Kavanagh, G. Mealey, W. Mellen.
First Row: R. Brennan, R. Dateo, A. Knyff D. Bellemore, R. Hurder, J. Conley, L. Mullen.

Band

Second Row: N. Kanavos, G. MacDonald, J. Benjamin, R. Brennan, D. Bellemore, W. Donahue, R. Mills, J. MaGuire, P. Reilly, A. Fitzgerald.
First Row: G. Snyder, R. Dateo, J. O'Brien, J. Power, R. Horne, G. Fox, C. Mellen.

Junior Achievement

Second Row: J. Kelley, B. McNeill, J. Smith, G. McLaughlin, E. Chisholm, J. Colpitts, B. Hay, M. Bradbury.
First Row: D. Bistany, C. Sweeney, N. Edenborg, J. Morgan, P. O'Rourke, J. Buckley.

Glee Club

Fourth Row: J. Kirley C. Sund, J. Holland, M. Cunningham, B. Barrett, N. Keefe, C. Brokvist, G. Amore, B. Brabazon, M. Affsa, P. Harlow, J. Stemmler, D. DiNapoli.
Third Row: S. Page, B. Amoling, J. Fitzgerald, M. DeYesso, E. Topjian, S. Brown, A. DeSimone, A. Emin, S. O'Neill, J. Pettibone, D. Mahony, S. Morris, R. Dow, J. Loeber, E. Meyer.
Second Row: J. Gendreau, D. DiNapoli, A. McEleney, E. Donoghue, J. Cleary, A. Campbell, N. Gavin, J. Smerage, C. Segal, B. Morris, A. Dow, L. Saegh, B. O'Hara, V. Masselam, M. Bourque, L. Schultz, J. Murphy.
First Row: N. Morris, P. MacDermott, G. Mullin, J. Cameron, C. Bader, J. Landry, J. Peterson, C. Dimock, J. McGowan M. Galvin, J. Smith, J. Morgan.

Art Club

Third Row: J. Hannafin, C. Connelly, M. Wyand, J. Power, J. Foerster, D. St. James, M. Malaguti, R. Giorgio, J. Chisholm, M. Dowd, D. Daley.
Second Row: Mr. Midman, M. Breen, E. Dwyer, R. Collazo, D. MacDermott, J. Meldrum, C. Moccia, C. Austin, J. McArthur, V. Masselam, K. Kennedy, R. Pomer.
First Row: C. Walsh, L. Panico, H. Hermann, B. Titus, G. Twitchell, R. Marsh, M. Lane, D. May, C. Latfy, N. Edenborg.

Tattler Representatives

Second Row: M. Bourque, R. Ramon, C. Mellen, R. Horne, E. Stoler, F. Khouri, J. Dias, M. Bradbury, G. Snyder H. Sullivan M. Lucy.
First Row: C. Campbell, M. DiRienzo, C. Latfy, D. May, M. Kaleh, B. Morris, M. Fuller, P. Fay, C. Austin, J. Taylor.

Tattler Staff

Third Row: B. McNeill, G. Amore, N. Molloy, R. Daniels, J. Dias, R. Rothfuchs, J. Power, E. Murphy, M. Walsh, G. Young, R. Marsh.
Second Row: M. DeYesso, J. Pettibone, P. Puccia, A. Masny, M. Coan, N. Edenborg, G. Twitchell, C. Rooney, F. Gravalese.
First Row: H. Sakrison, J. Colpitts, D. DiNapoli, J. Landry, D. Bistany, P. Soucaras, C. Dimock, E. Sweeney, B. Norton, J. Burke.

Tattler Business Staff

Third Row: J. Smith, J. Morgan, G. Donnelly, D. Lilakos, B. Smith, H. Sullivan, C. Brokvist.
Second Row: E. Coppinger, R. Dickie, E. Donoghue, G. Young, D. Taube, J. Peterson, J. McGowan, S. Brauneis.
First Row: A. Lombard, J. Nackley, B. Magnuson, C. Young, M. Bradbury, N. Vozzela, J. Coullahan, C. Howard, G. Twitchell.

Tattler Secretaries

G. Donnelly, R. Feil, C. Axt

Transcript Sports Writers

J. Wild, J. Burke, D. Sullivan

Transcript Columnists

H. Hermann, J. Larkin, B. Ochs, C. Bernardo, J. Juskewitz, T. Cavanagh, D. McNeil, V. Barry, P. Tighe

Yearbook Staff

Second Row: B. Titus, C. Pfeiffer, T. Cavanaugh, C. Beckstrom, P. Reilly, J. Colpitts, J. Mahoney, R. Garlick, B. McNeill, J. Coullahan, C. Bernardo, Miss Hamrock.
First Row: P. Soucaras, D. McNeil, E. Joyce, D. DiNapoli, H. Herman, J. Landry, V. Barry, M. DiRienzo, E. Donoghue, M. Wyand.

Yearbook Business Staff

Second Row: W. Bernazzani, J. Groves, J. Bryan, M. Pfau, B. Basile, W. Beninghof.

First Row: J. Lang, A. Broderick, N. Coulouris, J. Coleman, C. Doyle, J. Morgan.

Yearbook Secretaries

Second Row: C. Pfeiffer, E. Joyce, M. DiRienzo.
First Row: E. Donaghue, B. Titus, D. McNeil.

Athletics

1955

Courtesy of the *Boston Post*

Stars

BASKETBALL TEAM

First Row: J. Coppenrath, P. Sullivan, W. Murphy, J. Hutchings, W. Carty, F. Finneran.
Second Row: G. Aymie, D. Christy, J. Colbert, E. Smith, W. Skehan, P. Cunningham.
First Row: A. Schmidt, G. McLaughlin, J. Berlandi, W. Carlezon, F. McGarrah, T. McQueeney, J. Dolley.

R-H-S . . . yea, Coach, yea Moran, yea, yea, Coach Moran!! That was our cry as this able man coached our winning team to the District Co-championship. It was our shout when Roslindale edged out Newburyport, 55-48, in the initial game of the annual Tech Tourney, in which we competed for the first time in our comparatively short history. We screamed it when we beat Milton High, 52-42. And it's our proud refrain still, not only for the coach, but also for our wonderful starting team: Bucky Carlezon, Fred McGarrah, Tom McQueeney, George McLaughlin, and Butch Berlandi. Our special congratulations are further extended to Bucky Carlezon, captain, who, because of outstanding play throughout the tourney, was named on the All-Star Class B Tech Tournament Team.

# of 1955

TRACK TEAM

Fourth Row: W. Stahler, R. Strassel, W. Nolan, W. Bernazzani, R. Secord, R. Thomas, G. Tyner, J. Coleman, J. O'Hearn, F. Khouri, J. Pagharulo, F. Russell, T. D'Alessandro, R. Coppola.
Third Row: E. Shruhan, M. Healy, M. Donohue, T. Dungan, J. Carroll, J. Pistorio, R. Mason, H. Vozella, J. Conley, M. Ridini, R. Glennon, R. Brennan, E. Margeson, A. Saulnier, R. Cronin.
Second Row: J. Power, R. Cranshaw, E. Diettrich, J. Wild, K. Harney, T. Cavanaugh, R. Rinn, H. Burns, J. Cusick, W. Benninghof.

Coach Murphy must have put new life into the boys this year, because they not only won all their quad meets but also wound up the season by taking the District Track Title for the second time in the history of the school. Even though Rossie had its share of first place winners, the victories can be accredited to the fighting spirit of the whole team, which made an excellent showing in the State Meet by having three boys come home with medals. They were Tom Cavanaugh — silver medal in 45 yard hurdles; Jerry Wild — bronze medal in high jump; and Mike Rindini — bronze medal in 50 yard dash.

Football Team

Second Row: E. Diettrich, R. Rinn, J. Vey, M. Ridini, J. Carroll, K. Harney, T. McQueeney, J. Berlandi, W. Beninghof, R. Cranshaw.
First Row: J. Dolley, J. Coleman, E. Smith, J. Sullivan, J. Larkin, J. Wild, H. Hynes, W. Nolan, T. Cavanaugh.

Baseball Team

Third Row: W. Carlezon, Mr. Murphy, J. Burke.
Second Row: G. McLaughlin, R. Cranshaw, T. Cavanaugh, J. Vey.
First Row: R. Donahue, J. Dolley, J. Berlandi, E. Diettrich, M. Ridini, J. Colpitts.

Hockey Team

Second Row: J. Vey, P. Campana, T. Young, D. Sullivan, Mr. Reynolds.
First Row: H. Dias, F. Stanton, R. English, G. Barry, J. O'Connell, D. Kavanagh, A. Fitzgerald.

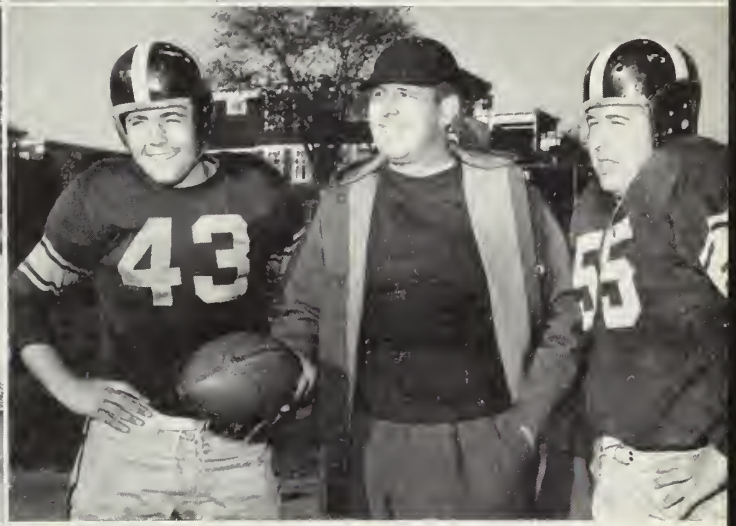
43
55

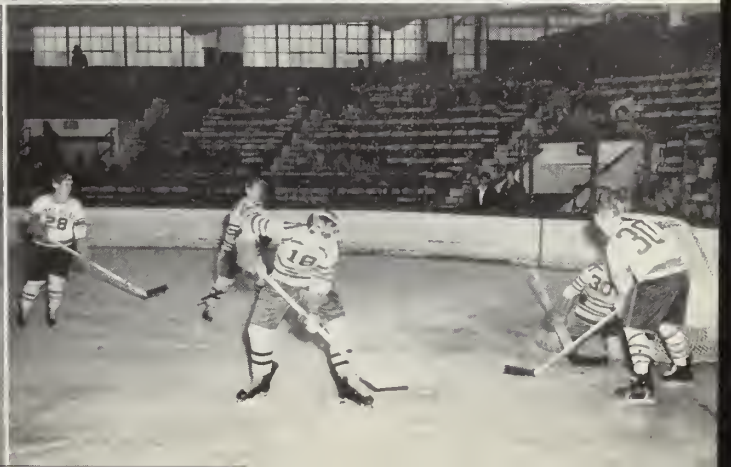

Badminton Team

Second Row: E. Donoghue, M. Wyand, B. Titus, A. Sullivan, E. Benson. *First Row*: R. Dickie, D. Taube, V. Shaheen, C. Campbell, C. Bader.

Bowling Team

Second Row: C. Bader, J. Bryan, S. Meara, B. Smith, M. Anderson, K. Kennedy.
First Row: C. Campbell, M. Huether, D. Taube, P. Soucaras, J. Lang, E. Sweeney, D. West, M. DiRienzo.

Volleyball Team

Second Row: R. Dickie, M. Anderson, C. Pfeiffer, B. Titus, M. Lucy, M. Wyand, E. Donoghue, R. Feil. *First Row*: C. Campbell, A. Sullivan, B. Magnuson, C. Bader, J. Cameron, E. Benson, D. Taube.

Basketball Team

Second Row: J. Taylor, J. Juskewitz, B. Titus, C. Holmes, M. Easa
First Row: R. Feil, M. DiRienzo, J. Kelly, C. Bader, C. Campbell.

Cheerleaders

C. Conlon, J. Power, J. Anderson, J. Cleary, C. Connelly, J. Simpson, N. Cleary, R. Avallone.

Seniors

1955

Superlatives

Best Looking
JOAN PETERSON AND RICHARD DONAHUE

Best All-Round
JOYCE RILEY AND LEONARD KELLEY

Most Talented
PAUL REILLY AND JEWEL SMERAGE

Most Likely to Succeed
JOAN LANDRY AND THOMAS CAVANAUGH

Has Done Most for R.H.S.
MIRIAM WYAND AND JAMES LARKIN

of 1955

Friendliest
Ann Sullivan and William Carlezon

Most Athletic
Patricia Soucaras and Thomas McQueeney

Most Popular
Joseph Dolley and Carol Holmes

Nicest Smile
Grace DiBellis and Richard Lund

Wittiest
Claire Campbell and Daniel Sullivan

MARY C. ADAMS

67 Weld Hill St., J. Plain
Mary is a history lover . . . her interests vary . . . Her charm and eager manner have won her many friends here at Rossie.

JEAN F. ANDERSON

14 Poplar St., Roslindale
One of Rossie's most popular lassies, that's Andy . . . She's also responsible for cheering the football team on to many victories . . . yea, Jean, yea, yea!

Basketball 1; Bowling 2; Cheer leader 1.

BARBARA A. ADER

47 Eastwood Circuit, W. Rox.
Barb, a newcomer to Rossie, is terrific as a roller skater . . . and outdoes herself as a swimmer and dancer.

MARGARET E. ANDERSON

25 Wachusett St., Jam. Plain
Betty is an active lass . . . cheering, bowling, and churchwork occupy much of her time . . . still manages to keep her good marks . . . nursing her main ambition.

Spanish Club 2; Bowling 1; Golf 2; Badminton 2; Cheer leader 1; Volleyball 2.

MIRIAM E. AFFSA

177 Cornell St., Roslindale
Como està Vd.? Mimi . . . a lover of Latin-American dancing, but equally effervescent in her studies . . . a wonderful gal with a vivacious manner.

Glee Club 3; Secretary, Roslyn Chapter 2; Spanish Club 1; Debating Club 1; Swimming 1; Tennis 1; Dramatics.

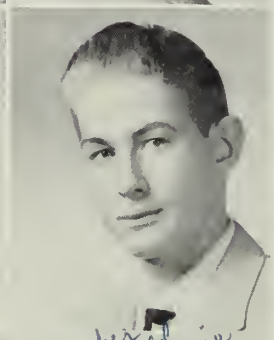

RONALD T. ANDREWS

28 Wachusett St., Jam. Plain
Ron . . . a reserved, well-liked fellow, who loves to work outdoors . . . A welcome member of any team because of his athletic abilities.

Baseball 1.

ROBERT F. AHEARN

77 Beechland St., Roslindale
Duke plans on lighting up the world as an electrician!! . . . Enjoys football and hockey . . . favorite expression is "Honor above all."

Band 3.

CECILE A. AUCLAIR

115 Spring St., W. Roxbury
Okie is one of the more charming Rosiettes and the owner of a terrific disposition . . . a success in any field of endeavor.

DOROTHY M. ALKER

16 Westminster St., Hyde Park
Dotty . . . one of our efficient lunchroom cashiers . . . oh, those four cents! . . . Ice skating, swimming, bowling are Dot's favorite sports . . . hopes to be a telephone operator.

Davis Award 1.

RONA M. AVALLONE

4113 Washington St., Roslindale
This vivacious co-captain of Rossie's cheerleaders also enjoys swimming and bowling . . . her great desire, to be a famous dancer . . . she's sure to succeed.

Chairman Italian Club 2; Tattler Representative 1; Softball 1; Cheerleader 2.

CAROL AXT

14 Lesher St., Roslindale
Carol's bounding energy and bubbling personality make her fun to be with either on the dance floor or in the classroom . . . Her quick wit and easy smile will alway assure her of many friends.

Spanish Club 1; Tattler Secretary 1.

CAROL A. BADER

27 Willowdean Ave., W. Rox.
One of Rossie's wittiest and most sports-minded . . . Did someone mention wrestling? . . . her ambition . . . to be a secretary.

Roslyn Chapter 2; Glee Club 3, Vice-President; French Club 1; Basketball 3; Softball 1; Field Hockey 1; Tennis 1; Bowling 3; Golf 1; Badminton 2; Volleyball 2.

GERALD P. BALL

19 Halloron St., Hyde Park
A genial chap, Jerry plans to attend Business Administration at Boston College and then enter the advertising field.
Key Club 2.

GEORGE H. BARRY

41 Glendower Rd., Roslindale
"Rocky", the pride of Rossie's hockey team, is an easy-going fellow, who plans to further his education after graduating . . . A business career is his main ambition.

Hockey 3, Captain; Baseball 2; Cadet Officer 1.

VIRGINIA A. BARRY

200 Beach St., Roslindale
Ginny's wit and sense of humor can liven up any class . . . a music lover . . . The future holds success for her.

Bowling 1; Orchestra 1; French Club 1.

VITA M. BARRY

91 Belgrade Ave., Roslindale
Vee is destined to follow in the foot-steps of Shakespeare . . . Anything she does is well done . . . a very clever gal, that Vita!

Roslyn Chapter 2; N.H.S. Associate Editor, Year Book; Transcript Reporter 1; Glee Club 1; Spanish Club 1.

CARL A. BECKSTROM

23 Byrd Ave., Roslindale
Quiet, genial, jovial, that's Carl . . . loves bowling and stock-car racing . . . On to Boston Architectural Center to become a draftsman.

Yearbook Staff 1; Band 2; Tattler Representative.

CAROL A. BERNARDO

23 Hemman St., Roslindale
This talented member of our Yearbook staff is as popular as she is studious . . . She's sure to be the best dressed girl at T. C. next year.

Yearbook Staff 1; Transcript Reporter 1; Vice President, Spanish Club 1; H & S Representative; J.R.C. Representative; Roslyn Chapter, N.H.S.

WILLIAM J. BENINGHOF

212 Weld St., W. Roxbury
Eyo-o-o-o-o-o, here comes "Big Bill" Beninghof . . . probably swooping down some snowy slope . . . loves tinkering on cars.

Year Book Business Staff 1; Football 1; Hockey 1; Track 1.

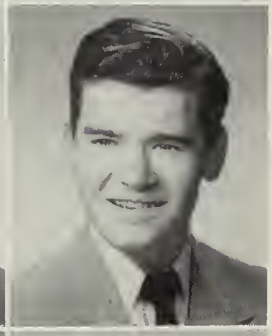

WILLIAM P. BERNAZZANI

10A Partridge St., W. Roxbury
Bill, whose wit and witicisms have won him fame, plans on entering the business field.

Track 1.

ELAINE K. BENSON

24 Chisholm Rd., Roslindale
Benny . . . our Red Sox fan . . . quiet and courteous . . . a friend indeed . . . Her cheerful manner will endear her to all at Teachers College next year.

Representative, J.R.C.; French Club 1; Golf 2; Softball 3; Volleyball 2; Basketball 2; Field Hockey 1; Tennis 2; Bowling 1; Badminton 1.

MARLENE D. BICKFORD

55 Belgrade Ave., Roslindale
Skating, swimming, bowling, and dancing are the sports that Bicky enjoys . . . expects to be doing general office work next year . . . her ambition, to be a private secretary.

Don't get too serious with Jack or you'll be missing kids, love Marlene

DIANA M. BISTANY

193 Belgrade Ave., Roslindale
Danny has a mania for musical teddy bears . . . hates knee socks and Bermuda shorts . . . next year for Danny? Lasell Junior College to be a secretary.

Roslyn Chapter, N.H.S. 1; French Club 1; Basketball 2; Field Hockey 1; Tennis 1; Golf 1; Badminton 1; Junior Achievement.

NANCY A. BLEILER

117 Augustus Ave., Roslindale
Dynamite, honey, and charm all rolled into one . . . favorite sports . . . football, basketball, swimming . . . main ambition . . . teaching . . . Get set, future Americans . . . her comes Nan!

Representative J.R.C. 2; Italian Club 1; Basketball 1; Badminton 1; Bowling 1; Spanish Club 2.

CAROLE A. BOWERS

64 Whitford St., Roslindale
Carole's an accomplished roller-skater . . . spends all of her time at the rink . . . main ambition . . . to be a successful airline hostess . . . Imagine an airline hostess on wheels!

MARTIN E. BRADBURY

39 Congreve St., Roslindale
Bookkeeping, shorthand, that's what makes a good business man, and that's Marty . . . He plans to study at Bentley's School of Accounting to become a C.P.A.

Advertising Manager, Tattler; Junior Achievement 1; Debating Club 1; Tattler Representative 1; Davis Award.

WILLIAM G. BRADY

18 Homewood Rd., W. Roxbury
Pleasant and easy going, Bill has always been admired by his classmates . . . either college or the Air Force for Bill next year.

Band 1; Hockey 1; Cadet Officer 1.

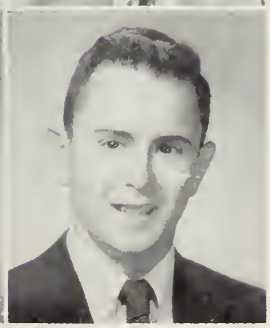

CAROL A. BRANDLI

11 Dixon Ave., Dedham
Carol is a faithful Rossiette . . . Her sincerity and friendliness should be an asset in teaching.

Golf 1; Dramatic Club 1; Glee Club; Bowling.

S. SHIRLEY BRAUNEIS

76 Weld Hill St., Jam. Plain
Popular Punchie, enjoys all sports . . . Knee socks and Bermuda shorts will find no place in her wardrobe . . . Boston Clerical and a job as a private secretary are her goal.

Tattler Business Staff 1; Roslyn Chapter, N.H.S.

DONALD L. BREMS

552 Poplar St., Roslindale
It's a laugh a minute when you're with Don . . . His quick wit and pleasant disposition have made him one of Rossie's most popular.

Cadet Officer 1; Baseball 1.

RICHARD L. BRENNAN

5 Cherry Rd., W. Roxbury
Dick . . . an all-round athlete . . . excels in track . . . He's tops in the band too! Plans to attend college in the fall.

Track 2; Spanish Club 2; Representative J.R.C.; Band 3.

Remember me in Mr. Payne's class "Glee"

STEPHEN BRENNER

575 Hyde Park Ave., Roslindale
A well-liked, intelligent member of our class . . . plans to go to college next year to study chemistry . . . We all wish him good luck.

Roslyn Chapter, N.H.S. 2; French Club 3; Spanish Club 1; Cadet Officer.

ANN P. BRODERICK

10 Tarleton Rd., W. Roxbury
Ann may be seen at Roll-Land any Friday night . . . plans to attend Boston Clerical to prepare for her plunge into the business world.

Senior Council; Yearbook Business Staff.

JOYCE M. CAMERLENGO

53 Willow St., W. Roxbury
"Joy" . . . an all-round girl . . . likes to dance . . . fervent fan of basketball, baseball, bowling, . . . full of fun, but serious about her ambition to be a secretary.

Basketball 2; Volleyball 2; Bowling 2; Badminton 2.

JOAN E. BRYAN

18 Alhambra Rd., W. Roxbury
Always ready to do something exciting . . . that's our Joanie . . . a whirlwind on the basketball court . . . plans to attend Boston Clerical after graduation.

Senior Council; Yearbook Business Staff; Basketball 2; Bowling 2; Volley Ball 1; Badminton 1.

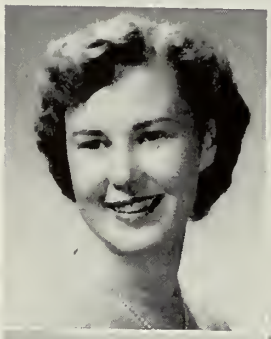

JOAN M. CAMERON

385 Cornell St., Roslindale
Joan is off to M.G.H. for training as a nurse . . . those lucky patients when she dons her white uniform!

Glee Club 1; Spanish Club 2; Volleyball 1.

JOAN A. BUCKLEY

64 Colberg Ave., Roslindale
Joan has real character . . . Her activities are many, both in and out of school . . . Joan always wears a smile.

Junior Achievement.

PAUL F. CAMPANA

6 Clarendon Ave., Roslindale
"Skippy", as he is called, is a great hockey enthusiast . . . also likes baseball . . . After graduation it's on to the Air Force.

Baseball 2; Hockey 2.

JOHN P. BURKE

69 Metropol. Ave., Roslindale
A wonderful guy . . . one of Rossie's most popular sports writers . . . With his good sense of humor and easy-going manner, he'll go a long way.

Transcript and Tattler sports writer; Baseball 2; Tattler Representative; Basketball; Key Club; French Club; Cadet Officer.

ARLINE R. CAMPBELL

766 W. Rox. Parkway, W. Rox.
You name it; Arline can do it . . . This pert, practical-joker has talent galore . . . Navy, take to the hills when Arline dons that blue uniform!

Glee Club 3; French Club 1; Debating Club 1; Orchestra 2; Swimming 1.

HAROLD J. BURNS

60 Harvard St., Dorchester
An ardent sports fan and manager for Mr. Murphy . . . Harvy has become a very well-known personality in RHS . . . His gift of gab will carry him far.

Manager of Teams 3;

M. CLAIRE CAMPBELL

91 Walter St., Roslindale
Our wittiest senior by popular vote . . . would like to be a nurse . . . At least *some* hospital wards will be cheerful places! . . . How does a coroner record "died laughing"?

Tattler Representative 1; Spanish Club 1; Bowling 1; Badminton; Basketball 1; Volleyball 1.

WILLIAM A. CARLEZON

500 Hyde Park Ave., Roslindale
Yeah! . . . another basket for R.H.S and Bucky has done it again! . . . Proud of him? You bet . . . and very fond of that twinkle-eyed, friendly grin, too.

J.R.C. Representative 1; Baseball 2; Track 1; Cadet Officer 2; Christmas Assembly; Basketball 3; (Captain 1, All Star Team, District High Scorer; All Eastern Massachusetts Tournament, Class B Team).

JOHN E. CARROLL

109 Florence St., Roslindale
Jack, a familiar figure at Hailer's should be expert in mixing things from all his experience . . . He plans to study chemistry at Boston College.

Key Club 1; Baseball 1.

LILLIAN M. CASHMAN

86 Aldrich St., Roslindale
Lillian has the wander-lust . . . She wants to see the world . . . The quiet charm of this future secretary will endear her to all whom she meets.

Spanish Club 1; Tattler Representative 1; Tennis 1; Badminton 1.

JOSEPH M. CATALDO

119 Mount Hope St., Roslindale
Joe . . . a friendly chap with a pleasant personality . . . likes football, boxing, and baseball . . . now in the Navy Reserve and plans to study electronics in the service . . . later a state police officer.

Track 1.

THOMAS A. CAVANAUGH

103 Colberg Ave., Roslindale
We see a successful career as an engineer for our "boy most likely to succeed" . . . Equally able in sports, Tom's athletic prowess has helped win many of Rossie's games and events.

Roslyn Chapter NHS 2; Harvard Book Award; Davis Award; Yearbook Staff; Transcript Staff; Spanish Club; Key Club; Track 3, Captain; Baseball 3; Football 3.

ELAINE A. CHISHOLM

75 Spring St., W. Roxbury
Chisie just radiates personality . . . also an enthusiastic sports fan, liking basketball, bowling, tennis, dancing, and horseback riding . . . we predict a successful college career.

Radio Broadcast; Basketball 2; Softball 2; Swimming 1; Tennis 2; Bowling 1; Golf 1; Badminton 2.

Best of luck in the future
Norma

NORMA E. CIAVATTONE

45 Amherst St., Roslindale
Norm, another Rossiette who dislikes knee socks and peg pants . . . Her sparkling personality will brighten some lucky dentist's office.

DORIS M. COLEBOURN

35 Ardale Street, Roslindale
Friendly Dorrie is one of Rossie's prettiest . . . Dancing, swimming, and football rate high with her . . . A job with the airlines is her desire . . . We know she'll achieve it.

REGINA M. CLARK

19 Peverell St., Dorchester
Vivacious, charming, and athletic, too . . . Reggie's never idle . . . Horseback riding, swimming, bowling, and dancing occupy most of her time . . . What's left will be devoted to clerical work.

Swimming 1.

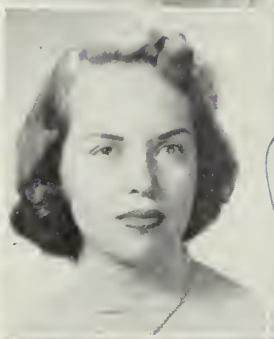

Best of luck
Jack

JOHN J. COLEMAN

625 South St., Roslindale
Jack is an ardent athlete in Rossie's sports program . . . hopes to work for the F.B.I. after completing his education at Boston College.

Football 1; Track 1; Cadet Officer; Yearbook Business Staff, Advertising Manager.

Best of luck
Nancy

NANCY K. CLEARY

35 Fernwood Rd., W. Roxbury
Nan . . . the energetic captain of our cheerleaders, . . . is an active participant in other sports . . . The University of Massachusetts is next, and then a career in designing.

Cheerleader 2; French Club 1; Basketball 2; Softball 1; Bowling 2.

RITA F. COLLAZO

87 Florian St., J. Plain
Rita is one of Rossie's quietest students . . . but what a sweet smile . . . and she loves to dance.

CATHERINE A. COLLINS

19 Sherbrook St., W. Roxbury
Perky Kay, whose long hair is the envy of all the girls at R.H.S., likes sports and loves to dance . . . A career as an airline hostess sounds tempting for the future.

J.R.C. representative; Basketball 1; Bowling 1; Volleyball 1.

JOHN G. COLPITTS

48 Vermont St., West Roxbury
Gordon, John . . . Call him what you will, he'll come loping along . . . a grin a mile wide and lots of ideas to keep things hopping! . . . Dartmouth, open your doors for an advertising tycoon!

Yearbook, Associate Editor; Tattler, Associate Editor; French Club, President; Debating Club 1; Baseball 2; Junior Achievement.

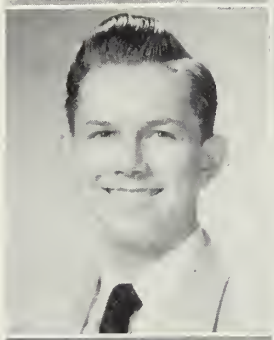

MARY H. CONNORS

35 Hawthorne St., Roxbury
Mary is sometimes called "little one", but her ideas and her ambitions are certainly big . . . not too big for Mary because she'll surely conquer them.

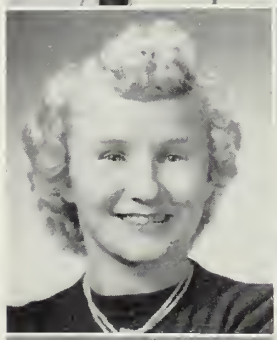

EILEEN C. COPPINGER

157 Theodore Pkr. Rd., W. Rox.
Eileen, a gal with a friendly personality . . . dancing, bowling, roller skating tops on her list . . . She plans to do secretarial work.

Tattler Business Staff 1.

RALPH J. COPPOLA

164 Beech Street, W. Roxbury
Curly is a good-looking boy who loves sports . . . His ambition is to be an electrician; we know he'll make a good one.

Baseball 1; Track 1.

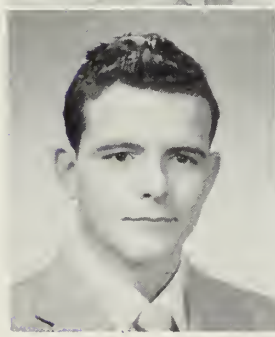

ANTOINETTE B. CORSO

41 Granfield Ave., Roslindale
Toni . . . would love to have a car of her own . . . Next year she'll occupy the dual roles of secretary and nurse's aid . . . happy driving, Toni!

JOAN E. COULLAHAN

17 Wachusett St., J. Plain
"Coukie's" sense of humor is well known in the halls of R.H.S. . . . Nursing her main ambition . . . Watch out, you doctors . . . Coukie's other "main ambition" is to get married.

Tattler Representative 1; Tattler Business Staff 1; Yearbook Staff 1; Spanish Club Secretary 1; French Club 1; Softball 1; Bowling 3.

NANCY COULOURIS

29 Conway St., Roslindale
Nance's cheery smile and quiet friendliness have made her many friends at R.H.S. . . . To be a court stenographer and to see the world are her plans for the future.

Tattler Business Staff, Manager; Yearbook Business Manager; Bowling 1.

JUDITH F. COX

5 Delano Pk., Roslindale
Merry as the day is long . . . that's our Jude . . . liked by everyone . . . the life of the class . . . Did someone mention the Four Lads? Oh, oh, I think she heard that!

J.R.C. Representative 1; Softball 1; Basketball 1; Badminton 1.

RICHARD P. CRANSHAW

59 Cliftondale St., Roslindale
Dick . . . hunting and fishing enthusiast . . . also enjoys football, baseball, and track . . . plans to attend the University of Massachusetts to study forestry.

Baseball 3; Track 2; Football 2; Band; Cadet Officer; Basketball 1.

ELIZABETH M. CULLEN

58 Constance Rd., W. Roxbury
Lively Bette's pet peeve is moody people . . . Her sunny smile and mild disposition just chase away those blues . . . Next year it's secretarial school.

DOROTHY L. CUNNIFF

3123 Washington St., Roxbury
Dotty . . . a real treat to our class with her sense of humor . . . Favorite sports are bowling and swimming . . . destination . . . Boston Clerical . . . ambition, to make a million dollars!

JOHN F. CUSICK

5 Henshaw Terrace, W. Rox.
Johnny is well known throughout the school for his willingness to help others . . . His ambition, to attend a business school and learn the art of managing a hotel.

Band 1; Basketball 1; Track 1; Baseball 3.

ROBERT G. DATEO

116 Perham St., W. Roxbury
Bob leaves Rossie one suggestion . . . hold detention class before school! . . . on to the air force and then the police . . . woe to the law-breakers!

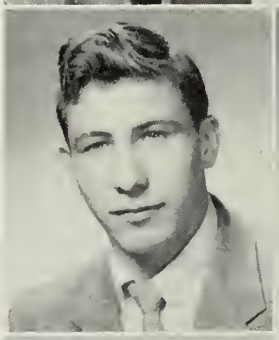

VIRGINIA M. DERANEY

30 Stimson Rd., W. Roxbury
Always smiling . . . never a dull moment when Ginny's around . . . When it comes to roller-skating, she's tops . . . Her favorite pastime is "digging Sid" . . . plans to work for the Telephone Company.

GRACE J. DI BELLIS

125 Cornell St., Roslindale
"Chickie's" bright smile has gained her scores of friends, and the title of Girl with the Nicest Smile . . . enjoys swimming, dancing, volleyball, skating . . . college next year, then a career in the medical field.

Italian Club Secretary; Spanish Club.

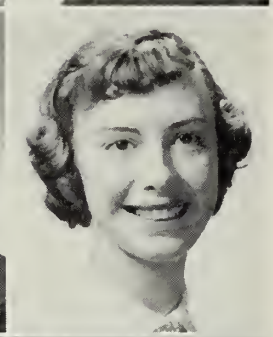

ROBERTA G. DICKIE

11 Jacqueline Rd., W. Roxbury
Roberta, a miss with a lovable disposition . . . dancing lessons and Rainbow take up most of her spare time . . . plans to attend Northeastern . . . ambition, to be an airline hostess.

Tattler Business Staff 1; Spanish Club 1; Volleyball 1.

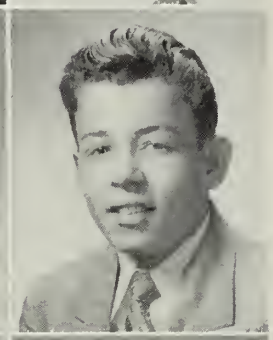

ERNEST N. DIETTRICH

15 Hillview Ave., Roslindale
Baseball, track, football . . . You name the sport; Ernie will show you how to play it . . . Already in the Marine Reserves, his final ambition is to be a schoolteacher.

Football 1; Baseball 2; Track 1; Cadet Officer 1.

CAROL A. DIMOCK

220 Hyde Park Ave., J. Plain
This gal, whose smile can make everyone happy, plans to attend Teacher's College . . . Beware, ye male population . . . her final ambition is marriage.

Tattler Literary Staff 1; Associate Editor; Glee Club 3; French Club 1; Spanish Club 2; Bowling 3.

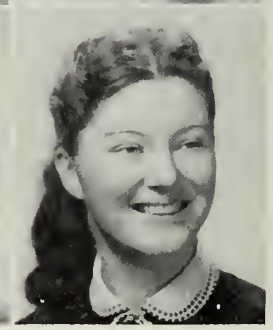

DIAN J. DI NAPOLI

140 Bellevue St., W. Roxbury
Dian . . . a scholar . . . and a most sincere friend . . . Will her lovely voice be heard next year at St. Joseph's College?

Roslyn Chapter, N.H.S. 2; Yearbook Staff 1; Tattler Literary Staff 1; Associate Editor 1; Glee Club 3; French Club 3; Bowling 2; Volleyball 2.

MARY J. DI RIENZO

1062 Washington St., Roslindale
Mary, a sweet little miss with a warm personality . . . next year off to Clerical School . . . Don't you think she'll make a wonderful private secretary?

Tattler Representative 1; Senior Council 1; Yearbook Staff; Basketball 3; Badminton 1; Bowling 1; Softball 1; Tennis 1.

JOSEPH L. DOLLEY

90 Archdale Rd., Roslindale
Ditto . . . You hear the name everywhere, and why not? . . . He's RHS's most popular boy . . . Howls of laughter when Joe's around . . . and a pitch that really burns the catcher's mitt.

Senior Council 1; Key Club 1; Basketball 1; Football 1; Baseball 3; Cadet Officer 2; Good Government Representative.

MARILYN DONAHUE

35 Chesbrough Rd., W. Rox.
A girl with many quiet ways is Marilyn . . . Dancing and bowling are some of her hobbies . . . Working in a bank is her goal in the future.

RICHARD B. DONAHUE

35 Chesbrough Rd., W. Rox.
"Well, what do you say?" Bennett? . . . On to B.C. . . . Outdoor sports are his specialty . . . but we'll remember him for his good looks.

Senior Council 1; Football 3; Baseball 3; Hockey 1; Track 2; Cadet Officer 1.

GENEVIEVE F. DONNELLY

82 Lasell St., W. Roxbury
Gen is one of our quieter seniors . . . enjoys dancing, bowling, and skating with her many friends . . . She'll make a competent secretary.

Tattler Secretary.

ELIZABETH A. DONOGHUE

19 Walk Hill St., J. Plain
Every one knows Betty . . . one of Rossie's prettiest girls . . . and all envy her clothes and charm . . . She is sure to be a success anywhere.

Yearbook Staff; Athletic Representative 1; R.C. Representative; Tattler Business Staff.

MARIE F. DOWD

124 Forbush Rd., W. Roxbury
Marie, new to R.H.S. . . . enjoys outdoor sports, and has told us she hopes to make her first million as a private secretary!

JEANNE M. DOYLE

11 Franklin Hill Ave., Dor.
Dimples is a gal famous for her smile and her winning ways . . . loves those vacations in N.H. . . . As a nurse, she'll charm those patients right out of bed!

Swimming 1.

KATHLEEN A. DOWLER

25 Alpheus Rd., Roslindale
Kay is short and very cute . . . When she isn't studying, she's dancing or bowling . . . She loves people and they love her . . . Good luck in the future, Kay.

PAUL F. DRESSER

9 Bangor Rd., W. Roxbury
Paul, a studious lad with big ideas, is well liked around "Rossie" . . . He studies very hard but somehow still manages to have fun.

Cadet Officer 1.

CAROLE H. DOYLE

4 Wallace Park, J. Plain
This lively gal is one of Rossie's best-liked . . . Next year it's Northeastern and then a course in public accounting to insure her success.

Yearbook Business Staff.

MAUREEN M. DRISCOLL

125 Durnell Ave., Roslindale
Mau's vitality and smile are enough to brighten anyone's day . . . her pet peeve . . . homelessons . . . Her main ambition, to be a secretary.

Roslyn Chapter, N.H.S.; Tennis 1; Bowling 1.

MARIE E. DWYER

300 Belgrade Ave., Roslindale
Marie's quiet and easy-going manner has won her many friends at Rossie . . . especially after school, when her sense of humor comes to life . . . loves bowling and dancing.

Bowling 1.

E. F. FAIRWEATHER

33 Glenhaven Road, W. Rox.
Pretty and active Betty likes basketball, dancing, skating . . . plans to attend Katherine Gibbs School next year . . . Dynamic secretary coming up!

Bowling 1; Athletic representative 1; Badminton 1; Yearbook Business Staff; Basketball 1.

MYRNA A. EASA

12 Weymouth Ave., W. Rox.
Murn's fascination for basketball and her hunt for "a good book" are two of the reasons for her ever-shining eyes . . . To be a secretary is her ambition.

Basketball 1; Volleyball 1.

PATRICIA M. FAY

5 Aainsworth St., Roslindale
Patti's calm and unassuming ways are sure to make her a success . . . loves music . . . Ever hear her sing? . . . She ought to be a cheerful nurse.

NANCY A. EDENBORG

20 Liszt St., Roslindale
We applaud our pretty red-headed treasurer for the work she has done during her "term" . . . Although accounting is her line, Nancy would certainly be a success at art.

Roslyn Chapter, N.H.S. 2; Treasurer, Senior Class; Tattler Art Staff; Senior Council; Art Club; Junior Achievement.

RITA L. FEIL

22 Heathcote St., Roslindale
Rita . . . a wonderful gal, full of life . . . Volley-ball, dancing, and ice-skating are her interests . . . Next year Rita is off to Boston Clerical School.

Tattler, Chairman of Secretaries; Basketball 3; Tennis B; Volley-ball 1.

JANET M. EICHWALD

19 Haydn St., Roslindale
Pep and vibes, that's our girl Jan . . . As a registered nurse she'll have to give up her pet peeve, unsociable people.

Senior Council 1; Bowling 1; Representative Home and School.

FAITH B. FINN

177A Cornell St., Roslindale
Faith is a lively girl, who enjoys roller-skating, bowling, and dancing . . . Next year, she plans to go to Wilfred Hair Dressing School.

Swimming 1; School Dramatics.

RICHARD C. ENGLER

120 Walworth St., Roslindale
Archie, an amiable lad . . . enjoys football and hockey . . . thinking of joining the Navy after graduation.

Cadet Officer.

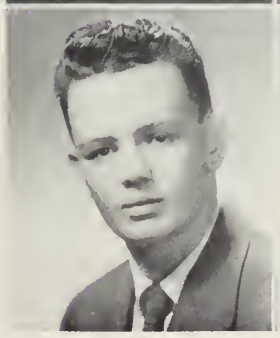

FREDERICK P. FINNERAN

166 Roslindale Ave., Roslindale
Fred . . . a red-headed fellow with a broad smile . . . Bowling and track are his favorite sports . . . intends to don the navy blue after graduation.

Track 3.

NANCY M. FIORITO

356 Beech St., Roslindale
Lovely Nancy is a member of the Junior Catholic Daughters of America . . . Bowling, skating, and dancing are time-consuming too . . . An office job seems imminent for Nan.

Representative, J.R.C. 1.

MARIE H. GALVIN

50 Pinehurst St., Roslindale
Happy-go-lucky Marie . . . main ambition . . . to make $1000 a week! . . . She'll do it, too! . . . B.U. School of Music next year.

Spanish Club 1; French Club 1; Glee Club 3, President.

ALFRED J. FITZGERALD

60 Brookway Rd., Roslindale
"Fitzie", a likeable fellow, an avid participator in both basketball and baseball . . . After a stay with the Coast Guard, he plans to be a draftsman.

Lots of Luck Fitzie

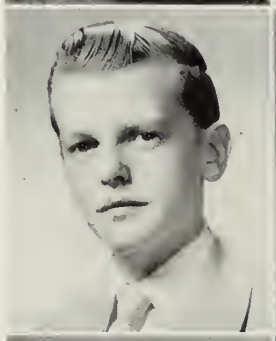

RALPH E. GARLICK

30 Neponset Ave., Roslindale
Ralph's ambition is to be a teacher . . . He should be a good one, too . . . Maybe he'll be back in Rossie some day.

Yearbook Staff; Spanish Club 1; Delegate to Headquarters, J.R.C. 1; Cadet Officer 1; Davis Award 1.

ROBERT W. FOLEY

14 Ardent St., Roslindale
Bob, who is always smiling, is a spirited football and basket-l fan . . . He plans on ege and then office work.

Cadet Officer.

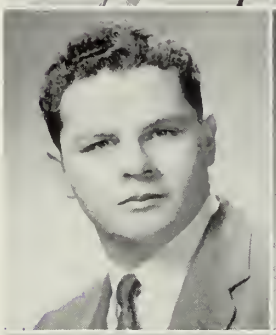

NANCY A. GAVIN

38 Haydn St., Roslindale
Nancy's varied interests keep her hopping . . . likes sports, dancing, and jazz . . . plans to put all her energies into nursing next year.

Bowling 1; Glee Club 2.

ANNE M. FOSTER

45 Bertson Ave., W. Roxbury
Anne's the quiet type with a host of friends . . . waiting for late buses is Anne's pet peeve . . . Well, that's life . . . next year? . . . Boston Clerical.

French Club 1; Swimming 1.

JOAN C. GENDREAU

134 Eastwood Circuit, W. Rox.
Lovely, blond Joanie loves to sing, dance, and act . . . Skating, swimming, and bowling are fun, too . . . After graduation she'd like to try her hand at choreography on Broadway.

GEORGE P. FOX

24 Manthorne Rd., W. Roxbury
Foxie, the percussion section of the school orchestra, enjoys boating and swimming . . . which may come in handy when he enlists in the Coast Guard.

Tattler Representative 2; Orchestra 3; Band 3.

ELIZABETH P. GENTILE

157 School St., Jamaica Plain
Betty Crisco is the unusual nick-name bestowed on this lively lady . . . We hear she's an accomplished driver, too . . . Watch out for those traffic lights, Betty!

CAROL A. GLYNN

99 Roslindale Ave., Roslindale
Carol enjoys bowling, dancing, swimming, and skating . . . After passing through our swinging doors for the last time, she plans to work in the telephone company.

JOAN R. GROVES

38 Florence St., Roslindale
Joan loves dancing . . . never misses a Saturday night at the Holy Name . . . enjoys movies and roller skating . . . hopes to be working in an office after graduation.

Home and School Association 1; Yearbook Business Staff.

DOROTHY F. GORHAM

11 Preston Rd., W. Roxbury
Quiet Dotty wants to be a secretary . . . With her lovely wardrobe, she'll dress up any office . . . What a lucky boss!

ROSALIE M. GORMAN

24 Beechland St., Roslindale
Lee is an active C.Y.O. member . . . She enjoys swimming, basketball, dancing, and baseball.

Swimming 1.

Success always
Lee Gorman
55

MARY A. GORHAM

11 Preston Rd., W. Roxbury
We're doubly fortunate to have both the Gorhams . . . Mary, (have you noticed her lovely complexion?) plans to go into the business world, too.

ELIZABETH L. HARDY

290 Vermont St., W. Roxbury
"See you later!" is a favorite expression of Betty Lou. Her favorite sports are bowling and basketball. . . Business world, look out when our bubbling co-ed enters!

Bowling 1.

Best of luck
Betty Lou

To bleachy

KENNETH A. HARNEY

46 Beechland St., Roslindale
Ken . . . a smart lad and a mad scientist . . . also one of Rossie's most popular . . . is bound to be a competent pharmacist.

Italian Club, Treasurer 2; Football 1; Track 1; Cadet Officer 1; Key Club.

BARBARA A. HAY

4438 Washington St., Roslindale
Barbara . . . always gabbing and smiling . . . lots of fun to be with . . . She especially enjoys dancing . . . now working in O'Filene's, but hopes some day to be a nurse.

Representative J.R.C. 1; Italian Club 1.

JANE L. HENNRIKUS

664 LaGrange St., W. Roxbury
Jane, our quiet senior with a host of friends . . . loves to roller-skate . . . Soon she'll be wearing the small white cap with black band, the cap of a nurse.

HELEN M. HERMANN

216 Bellevue St., W. Roxbury
Talented, attractive, full of fun . . . The legimate theatre is Hel's goal . . . With the initials H. H., how can she miss? . . . Remember the name . . . Helen Hayes Hermann . . . with *two* n's please!

Chairman Transcript Notes 1; Yearbook, Associate Editor; Debating Club 1; Art Club 1; J.R.C. Representative 1; Badminton 1; Davis Award 1; School Dramatics 1.

STEPHEN G. HEYWOOD

15 Danville St., W. Roxbury
Hunting, baseball, and fishing are Steve's specialties . . . A friend to all, he plans to be a draftsman after rendering his services to the Army.

PATRICIA F. HILL

277 Belgrade Ave., Roslindale
Patty's one of the quieter members of the senior class . . . There's always a laugh when she's around, though . . . a great typist!

ROBERTA HOEY

44 Woodlawn St., J. Plain
Bobby has a quiet and reserved manner . . . a regular gal . . . "Number Please!" will be a regular part of her diction next year . . . pet peeve . . . pegged pants, of course!!

Love & Luck
Holmsy

CAROL ANN HOLMES

563 South St., Roslindale
Holmsy is one of the most personable girls at R.H.S. . . . As Secretary of the Senior Class, her ready wit and delightful sense of humor are an invaluable asset.

Debating Club 2; Representative Tattler 1; Basketball 2; Bowling 2; Badminton 1; Class Officer, Secretary; Golf 1; Senior Council.

WALTER W. HOLMES

4611 Washington St., Roslindale
Walt has that wonderful gift of gab . . . loves to argue . . . on a friendly basis, of course . . . The only boy at R.H.S. who has a use for detention class: studying electrical engineering.

LORRAINE M. HOURIHAN

23 Hawthorne St., Roslindale
One of our talented seniors, Lorraine is quite an expert dancer . . . on the ballroom floor and tapping away on stage . . . Have you noticed those cute freckles?

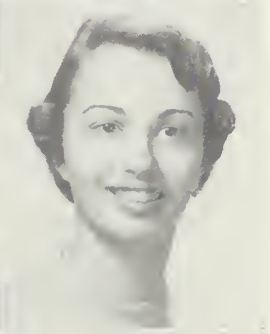

CHARLOTTE A. HOWARD

246 Park St., W. Roxbury
Charlie's always smiling and ready to help others . . . Her love of Maine and playing the guitar consumes her leisure time . . . slated for the role of efficient secretary.

Tattler Business Staff 1; J.R.C. Representative 1.

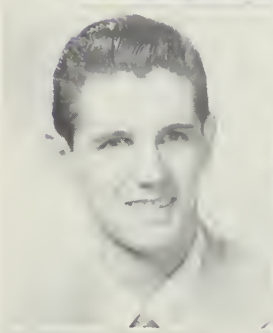

ELAINE H. HOWE

27 Sheffield Rd., Roslindale
Elaine, a lover of basketball, bowling, and swimming . . . anti-knee socks-and-peg-pants . . . plans to join our secretarial forces.

MARY ANN HUETHER

28 Stellman Rd., Roslindale
To see the United States and Europe is Mazie's ambition . . . bowling, dancing, skating occupy her time . . . With her ambition and personality she's bound to achieve her aim.

Bowling 2; Softball 1.

JANICE T. HUGHES

373 Grove St., W. Roxbury
Quiet Janice participates in the many activities of her church . . . Her sweet, unassuming manner will help to make her a welcome member in whatever field she chooses.

HUGH H. HYNES

22 Glenburne St., Roxbury
An avid sports fan, Hugh is also a very good football player . . . always smiling and ready with a joke . . . He is a good advertisement for the Marine Corps.

Football 2; School Representative at Rotary Club; Cadet Officer 1.

ELLEN P. JOYCE

28 Manning St., Roslindale
A quiet, charming, and most dependable addition to the Yearbook Staff . . . But, oh, how she hates to get up for those Monday morning meetings!

Yearbook Staff 1.

JOYCE D. JUSKEWITZ

8 Claxton St., Roslindale
Jusko just loves basketball . . . thinks swimming and skiing are fun too . . . We'll miss her friendly spirit and ready laugh when she leaves for secretarial school.

Transcript Reporter 1; Debating 2; Bowling 3; Basketball 2; Golf 1; Badminton 1; Volleyball 1.

MARGUERITE M. KELLEY

140 Newburg St., Roslindale
Peggy, a terrific skater . . . hopes to be a secretary . . . We're sure her flashing blades will glide her straight to success.

JOHN M. KARAFOTIAS

197 Spring St., W. Roxbury
His hobby is automobiles, and from what we hear he is a very good mechanic . . . We wish him luck in his profession.

Key Club, Treasurer.

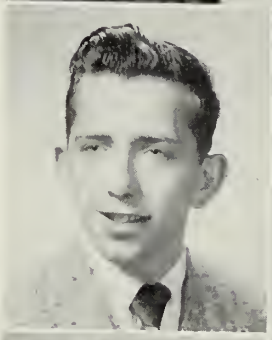

JOAN E. KELLY

31 Lorette St., W. Roxbury
Sports-minded Kell has won many friends with her Irish wit and gaiety . . . Just remember, Kell . . . no basketball playing in the operating room!

French Club 1; Basketball 2; Badminton 1; Volleyball; Junior Achievement.

DONALD R. KAVANAGH

81 Riverview St., W. Roxbury
Kay has been outstanding in hockey . . . During his stay at Rossie he has kept all entertained with his "Herb Shriner" sense of humor.

Hockey 2; Band, Officer 2.

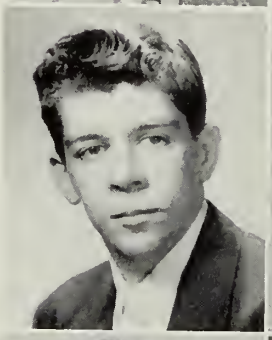

MAUREEN T. KELLY

39 Searle Rd., W. Roxbury
A sweet Colleen . . . participates in a great many sports . . . We hope that at steno-type school her pet peeve won't follow . . . English homelessons, of course!

Basketball 1; Bowling 1.

ROBERT G. KEENAN

24 Atlantis St., W. Roxbury
Quiet, always ready to help a friend, Bob is well-liked by everyone he knows . . . plans to enter the Army . . . Our country will be well protected by men like Bob.

KATHERINE A. KENNEDY

4 Rexhame St., Roslindale
We see a striking figure in Kay, especially on the dance floor . . . height will make her a fine-looking nurse.

Art Club 2; Bowling 2 Badminton 1.

LEONARD J. KELLEY

46 Patten St., J. Plain
Meet Kell . . . our best all-round boy . . . His height is surpassed only by his quick wit and pleasant personality . . . to say nothing of his political acumen!

Key Club 3; Football 2; Track 2; Cadet Officer 1.

ROSEMARY E. KILDUFF

8 Brook Farm Rd., W. Roxbury
Personable Rosie enjoys dancing, roller skating, and bowling . . . Sleepwalking into Chem review classes at 8:10 Tuesday mornings will aid her in her nursing ambition!

J.R.C. Representative 1; Bowling 1.

LORRAINE M. KROPP

8 Edgemere Rd., W. Roxbury
Quiet and helpful, Lorraine is well-liked by all her classmates . . . Dancing and swimming are her favorites . . . office work, her ambition.

JOAN E. LANG

10 Hobson St., W. Roxbury
Her amiable ways have made her many friends . . . sailing, dancing, swimming, her favorite sports . . . next year Regis College and a career as a dietician.

Senior Council 1; Yearbook Business Staff; Spanish Club, Treasurer; Bowling 3; Golf 1; Volleyball 1.

ROBERT J. LAHAISE

81 Carroll St., W. Roxbury
Bob's desire is to work for the government some day . . . loves classical music and gives Liberace considerable competition at the piano.

Cadet Officer 1.

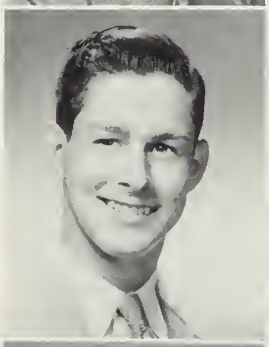

CAROL A. LA PLANTE

3 Dent St., W. Roxbury
Ask Carol if she's with it . . . You'll get your answer . . . I yam! . . . an ardent fan of bowling . . . hopes to be a nurse.

Bowling 1; Tennis 1.

JOAN B. LANDRY

1 Glenellen Rd., W. Roxbury
Brains *and* good looks? . . . Of course they go together . . . Just look at our pretty Joni . . . and she's winning all the honors at R.H.S.

Roslyn Chapter, N.H.S. 2, President; Yearbook, Editor-in-Chief; Tattler, Associate Editor; French Club 1; Debating Club 1; Bowling 1; Glee Club 2.

JAMES J. LARKIN

32 Stellman Rd., Roslindale
Jim . . . our class president and football captain . . . a double honor, and richly deserved, too . . . His main ambition is to become a civil engineer.

President, Senior Class; Transcript Reporter 1; Key Club 1; Basketball 1; Football 2, Captain; Baseball 3; Cadet Officer.

FRANCES T. LATFY

36 Hewlett St., Roslindale
Frannie enjoys movies very much . . . also bowling and basketball . . . expects to be working in an office or going to I.B.M. School next year.

Bowling 1; Junior Achievement.

MARY E. LENNON

11 Wachusett St., Jamaica Plain
Mary seems quiet, but watch that twinkle in her eye . . . bowling, skating, and dancing rate high on her list of pastimes . . . It's off to work next year for Mary.

Softball 1; Bowling 1.

JAYNE M. LEDWITH

70 Grove St., W. Roxbury
Dancing, ice skating, and roller skating are pretty Jayne's favorite pastimes . . . "See you later" her favorite expression . . . We see her as a successful dental assistant.

DAPHNE J. LILAKOS

319 Temple St., W. Roxbury
Attractive, efficient Daff . . . illustrious Roslyn Chapter member . . . enjoys bowling, dancing, and good music . . . lucky is the boss who claims her secretarial talents.

Roslyn Chapter, N.H.S. 2; Tattler Business Staff 1.

ROSELLA F. LEE

3 Eastbourne St., W. Roxbury
Do you enjoy a good laugh? . . . Look up Rosie . . . Rosie's greatest asset with her friendly smile and lively personality . . . favorite pastime is "eating" . . . plans to attend Boston Clerical.

Senior Council 1; Tattler Representative 1; Bowling 1.

GERALDINE F. LOFGREN

16 Rodman St., Jamaica Plain
Gerry; fervently sports-minded, loves dancing, softball, bowling, swimming, and horseback riding . . . hopes to be working as a typist-clerk after graduation.

Bowling 1; Softball 1; Tennis 1; Swimming 1; Golf 1.

ANNE L. LOMBARD

189 Maple St., W. Roxbury
Helpful Anne has won many friends in her three years at Rossie . . . her quiet friendliness and her ability with a needle will bring her many customers when she opens her dressmaking shop.

PATRICIA H. MacVARISH

106 Hyde Park Ave., J. Plain
Lovely Pat is already a professional model, but her great love is ballet . . . After graduation it's off to Broadway and musical comedy.

Glee Club 3.

MARIANNE E. LUCY

19 Lorraine St., Roslindale
Lu's personality matches her golden hair . . . a very warm smile . . . off to Simmons in the fall, followed by a career in social work.

Tattler Business Staff 1; French Club 1; Tattler Representative 1; Softball 2; Field Hockey 1; Volleyball 3; Bowling 2; Golf 1; Badminton 2.

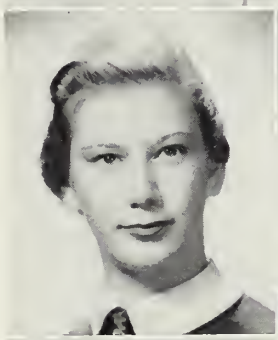

BARBARA A. MAGNUSON

15 Howitt Rd., W. Roxbury
Barbie is very active in church activities . . . the Rainbow girls and the "Y" . . . After graduation it's on to college in Chicago.

Senior Council; Tattler Business Staff; Spanish Club 2; Volleyball.

RICHARD A. LUND

3977 Washington St., Roslindale
Dick, with the nicest smile at R.H.S. and matching personality . . . He is bound for success in later life.

Key Club 2; Cadet Officer.

To my fellow worker & all the [illegible] of the [illegible] Dicky

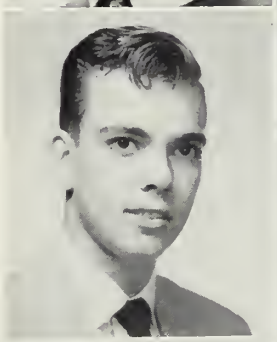

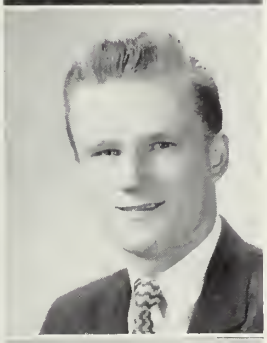

JOHN F. MAHONEY

319 Hyde Park Ave., J. Plain
Jack is an ardent hockey, football, and basketball player . . . a good guy to have around . . . Did you know he's a champion swimmer? . . . Next year it's the Coast Guard.

Yearbook Staff; Cadet Officer Key Club 1; Band 2; Football 3.

EILEEN M. LYONS

49 Greaton Rd., W. Roxbury
Popular Sis enjoys dancing, bowling, and swimming . . . but, oh, those Monday mornings . . . Will she like them any better as a secretary?

Softball 2; Bowling 2.

[illegible]

VINCENT C. MARINO

26 Averton St., Roslindale
Vinny wants to be a traveler . . . Enjoys boxing, horseback riding, and swimming . . . His main ambition? . . . to be rich!!

PATRICIA MacDERMOTT

195 Spring St., W. Roxbury
Fun-loving Pat enjoys all sports . . . Christian Endeavor and the Rainbow Girls claim her talents this year . . . It's college for Pat.

Glee Club 1; French Club 2; Spanish Club 1.

A. M. MASTRORILLO

149 Florence St., Roslindale
Popular and lively, Toni always brings fun into a dull day . . . She'll be a real live wire as a telephone operator next year.

Best Luck
Toni

DONALD J. McAULEY

75 Beechland St., Roslindale
Mac is going to be an accountant . . . that is, after graduation from Bentley's School of Accounting and release from the service.

Basketball 1; Tattler Representative 1.

ANN M. McELENEY

16 Rutledge St., W. Roxbury
Pretty Ann entered R.H.S. in her senior year . . . a welcome addition to our student body . . . a future teacher, she hopes to tour the world.

FREDERICK W. McGARRAH

36 Ansonia Rd., W. Roxbury
Fred has proved himself valuable to Rossie's athletic teams . . . He excels at basketball as he will in college next year.

Basketball 3; Baseball 1; Cadet Officer 1.

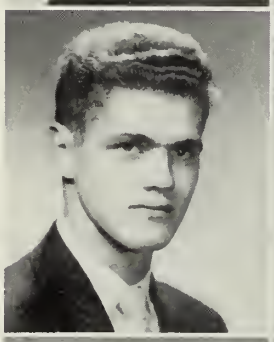

JANICE M. McGOWAN

4 Tarleton Rd., W. Roxbury
Jan likes to go horseback riding and swimming . . . Besides becoming a house-wife Jan would like to be a radio operator.

Tattler Business Staff; Bowling 1; Glee Club 3.

GEORGE R. McLAUGHLIN

29 Westover St., W. Roxbury
A quiet tower of strength, that's George . . . a scholar and a real gentleman . . . but watch him streak down the basketball court . . . Wow!

Spanish Club 1; Representative J.R.C. 1; Basketball 3; Baseball 3; Track 1; Cadet Officer 1; Junior Achievement 1.

SARA A. McNEESE

74 Maple St., W. Roxbury
Jan is an avid sports fan and also loves to write . . . A career in journalism beckons, and she wants to study for it at B.U.

Glee Club 3; Spanish Club 1; French Club 1; Debating Club 1; Bowling 1.

DAWN-MARIE T. McNEIL

42 Partridge St., W. Roxbury
Is some firm looking for efficiency, dependibility, a pleasant manner, a warm smile? . . . Impossible to find? . . . Of course not, with Dawn-Marie around . . . Just ask the Yearbook Staff!

Yearbook Staff 1; Transcript Reporter 1; Basketball 1.

BRUCE G. McNEILL

180 Manthorne Rd., W. Rox.
Bruce gets things done in a quiet way, but he's a red-headed rogue . . . a veritable sleeping volcano of intellectual wit! . . . and a skilled photographer to boot!

Yearbook Staff, Associate Editor; Tattler Editorial-Art Staff 1; Spanish Club 1; Debating Club 1; Junior Achievement.

THOMAS A. McQUEENY

292 Belgrade Ave., Roslindale
Here's Rossie's "most athletic" . . . a whiz at all sports . . . His happy-go-lucky personality will make him a popular addition to any firm.

Senior Council 1; Key Club; Representative, J.R.C. 1; Basketball 2; Football 2; Cadet Officer 1; Baseball 2.

JOHN F. MEADE

93 Martin St., W. Roxbury
Sleeping, gymnastics, and eating are John's favorites . . . His wit and personality have made him one of Rossie's most liked.

French Club 1; Band 2.

THOMAS C. MEALEY

24 Ivory Street, W. Roxbury
Tom, a little guy with big ambitions . . . Plans on being a bank president, after serving Uncle Sam for several years.

ZENNA A. MIHOVAN

222 Cummins Hgwy., Roslin.
If Zenna is as professional in nursing as she is talented in art, she is bound to be a success in the medical field.

Senior Council; Art Award.

SHEILA C. MEARA

129 Perham St., W. Roxbury
Wit and personality . . . that's our gal, Sheila . . . always ready to lend a helping hand . . . A career in white is her ambition.

Bowling 1; Basketball 1; Tennis 1; Volleyball 1.

LOIS R. MINER

8 Tobin Rd., W. Roxbury
One of our best contributions to the secretarial world . . . Her agreeable personality should certainly be a big help . . . hope her boss won't wear pegged pants!

Representative, J.R.C.; Bowling 1.

ERNEST R. MESSINA

559 Weld St., W. Roxbury
Ernie . . . a pleasant and easy-going guy who likes to play the piano . . . He's good at it, too . . . But his main ambition is to be an engineer.

Orchestra 2; Representative J.R.C. 1; Baseball 1; Track 3.

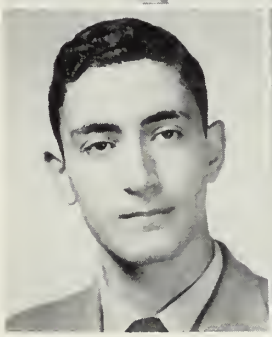

JUDITH H. MORGAN

25 Mendum St., Roslindale
Judy's talents include singing and bowling . . . She is planning to pursue a secretarial career and is well on her way through her experience in Junior Achievement.

Glee Club 3; Yearbook Business Staff; Junior Achievement.

NANCY H. MORRIS

16 Kirk St., W. Roxbury
A spirit of dedication . . . talented, friendly, helpful, patient . . . Nan has all the qualities required of a successful missionary . . . Training at the Deaconess Hospital will prepare her for her admirable ambition.

Roslyn Chapter, N.H.S. 1; Glee Club 3 accompanist; Orchestra 3; French Club 1; Spanish Club 1; Representative, Home and School.

GERTRUDE L. MULLIN

74 Hillburn St., Roslindale
Trudy is one of our best all-round girls . . . personality plus . . . her ambition . . . to be a receptionist with one of the major airlines.

Golf 1; Volleyball 1; Softball; Glee Club.

JOANNE L. NACKLEY

24 Weymouth Ave., W. Rox.
Jo . . . one of our best roller-skating enthusiasts . . . can a private secretary operate on skates? . . . Here's hoping she'll be a success behind a desk.

Tattler Business Staff 1; Glee Club 3; Representative, Tattler.

PATRICIA M. NANNERY

1580 Centre St., Roslindale
There's never a dull moment when Pat's around . . . one of Rossie's prettiest and wittiest girls . . . a future secretary, we think.

Softball 1; Swimming 1; Bowling 1.

H. JOYCE NATALE

229 Metropolitan Ave., Roslin.
WHIZZ . . . here goes Joyce . . . always ZIPPING somewhere . . . If it isn't roller-skating or swimming, it's dancing . . . soon dashing around in some office.

Bowling 1; Golf 1; Volleyball.

MARIE E. NATALE

229 Metropolitan Ave., Roslin.
Never a dull moment with Marie around . . . She's so full of fun . . . When she isn't laughing she's singing . . . Will it be singing or secretarial work in the future?

VIRGINIA A. NILAN

67 Gardner St., W. Roxbury
Good-natured Ginny just loves to dance . . . pretty good at sports too, so we hear . . . After graduation, it's the life of a secretary for her.

Representative, J.R.C. 1.

JOSEPH P. PAGLIARULO

23 Orange St., Roslindale
Joe of the happy grin . . . likes dancing, swimming, and horseback riding . . . But he is at his best around "hot rods," with a yen to fix them up.

Band 1; Track 1; Cadet Officer 1.

PAUL T. NORTON

5 Lindall St., Roslindale
Paul goes in for football, basketball, and fishing . . . participates in many C.Y.O. activities . . . plans to be working next year.

Debating Club 1; Baseball 1; Representative, Tattler 1.

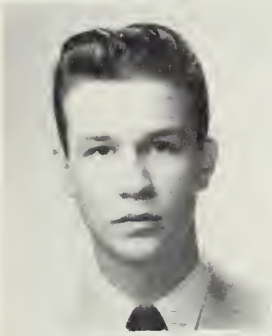

VIRGINIA L. PAGLICO

53 Philbrick St., Roslindale
Jean's industry has won her perfection in the gentle arts of shorthand and typing . . . will make a wonderfully efficient secretary.

Bowling 1.

BARBARA J. OCHS

170 Brookway Rd., Roslindale
"Babs" is a quiet lass, excelling in all her studies at Rossie . . . She likes to watch collegiate football and plans to attend Nurses' Training School at Boston City Hospital.

Transcript Staff 1; Spanish Club 1.

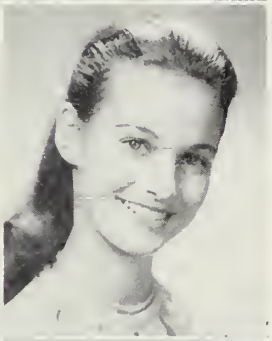

MARIE S. PAQUET

170 Mt. Vernon St., W. Rox.
Our charming Marie! . . . graceful as a feather floating on a breeze . . . a student of outstanding ability as well . . . destined to be the world's loveliest première danseuse.

Roslyn Chapter, N.H.S. 2.

PAULINE P. O'ROURKE

20 Barry St., Dorchester
Pauline is one of our more pleasant contributions to the business world . . . Her friendly and sincere manner will surely pave a straight path to happiness.

Bowling 1; Junior Achievement.

MARILYN L. PAULICELLI

99 Neponset Ave., Roslindale
Mal is one of our most ambitious classmates . . . After R.H.S. it's clerical work days and college nights . . . It looks as if she's taking her ambition with her.

CORNELIA M. OWENS

160 Park St., W. Roxbury
Don't mention hillbilly music when Connie's around . . . It's her pet peeve! . . . not so with bowling, dancing, and baseball . . . Connie's charm will shine forth at Emmanuel next year.

Debating Club 1; Bowling 2.

JOAN G. PETERSON

58 Oak Rd., W. Roxbury
Do you wonder why they call her "Sunshine"? . . . Her radiant personality can brighten the gloomiest situation . . . Rossie's loss is some lucky business man's gain.

Tattler Business Staff 1; Glee Club 3; Representative, J.R.C. 3.

SANDRA R. PETERSON

18 Eastwood Cir., W. Roxbury
One of Rossie's capable Honor Roll students . . . as efficient in the art of bowling as she is in assisting the faculty . . . We see nothing but success for Sandy.

Roslyn Chapter, N.H.S., 2.

CAROLE E. PFEIFFER

4106 Washington St., Roslindale
Carole likes all sports, whether she participates in them or not . . . keen on hockey . . . and very dependable on the yearbook staff . . . Next year Secretarial School or Boston Clerical.

Yearbook Staff 1; Tattler Business Staff 1; Tattler Representative 1; Volleyball 2; Athletic Representative 1; Field Hockey 1; Swimming 1.

JOANNE C. POWER

11 Chester Pl., W. Roxbury
When you hear "Rah! Rah!", you can expect to see Jo, one of Rossie's best cheerleaders . . . Her poise will secure her a good job.

Tattler Staff, Art 2; Spanish Club 2, President; Basketball 2; Tennis 1; Cheerleader 1.

JOHN F. POWER

11 Chester Pl., West Roxbury
Jack . . . an active member of the track team and an asset to his CYO basketball group . . . After graduation he plans to go to Northeastern to study electrical engineering.

Tattler Staff 1, Associate Editor; Key Club 1; Spanish Club 1; Band 3; Track 3; Cadet Officer 1.

ALICE M. POWERS

23 Partridge St., W. Roxbury
Everybody who knows Alice knows about her dog "Skippy" . . . Alice excels in all sports and should be a whiz in secretarial school next year.

Volleyball 2; Basketball 1; Badminton 1; Softball 2.

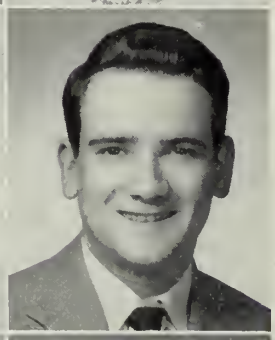

GLORIA M. QUERCI

63 Wachusett St., J. Plain
Gloria is the girl with the affable personality . . . enjoys bowling, dancing, and basketball . . . We predict a successful secretarial career!!

MARGARET RATTI

106 St. Stephen St., Back Bay
Chandler . . . get ready! Here comes Peggy . . . a future secretary . . . quite an ardent Hockey fan, we hear . . . and so friendly.

Spanish Club 1; Golf 1; Bowling 1.

MARTHA R. REGNIER

170 Beech St., Roslindale
A new-comer to Rossie this year . . . a welcomed addition at that! . . . Martha's main ambition is to become a secretary.

French Club 1.

PAUL J. REILLY

47 Cummins Hgwy., Roslindale
Paul has been voted Rossie's most talented . . . loves music, plays both sax and clarinet, and participates in many of the school's activities . . . Quiet dependability is his watchword.

Roslyn Chapter, N.H.S. 2; Yearbook Staff 1; Orchestra 3; Band.

JOYCE M. RILEY

1 Marion St., Roslindale
Joyce . . . Rossie's best all-round . . . everyone's pal . . . terrific at dancing . . . Her energy and pep will never wear down.

Tattler Representative 1; Bowling 1; Swimming 1.

RAYMOND J. RINN

40 Brookway Rd., Roslindale
Ray is always full of fun and jokes, except when politics is brought up . . . then he argues like fury! . . . He'll make a good debator at B.C. next year.

Football 3; Baseball 2; Track 2.

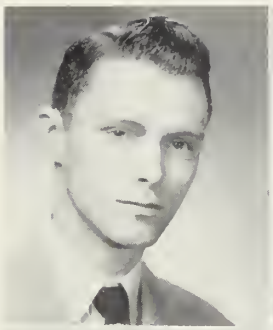

DOROTHY M. RUTLEDGE

76 Perham St., W. Roxbury
Dottie is really quiet . . . but can she dance! . . . The lunch room rush is Dottie's pet peeve . . . a future secretary for the telephone company.

JOAN E. ROWELL

93 Clement Ave., W. Roxbury
Joannie, always busy, especially at the "Y" . . . Drawing and sewing rank high as pastimes . . . might be a future Christian Dior, but for now Boston Clerical.

French Club 1; Swimming 1.

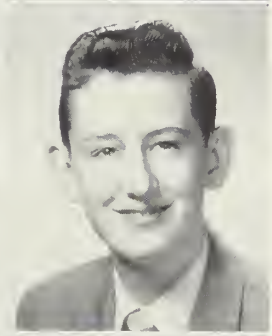

HERBERT C. SAKRISON

12 Kirk St., W. Roxbury
Bert, an active member of the Parkway Sportsmen's Club, goes in a big way for fishing . . . would like the University of New Hampshire next year.

Tattler Staff 2, Associate Editor; Key Club 2; Tattler Representative; Science Fair Award.

ROBERT A. RUNCI

80 Stimson St., W. Roxbury
Bob, whose claim to fame at Rossie was hockey . . . entered the Navy during the year . . . hopes to become an airplane mechanic.

Band 1; Hockey 3; Cadet Officer 1.

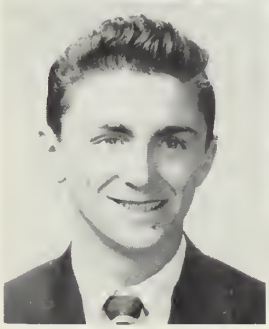

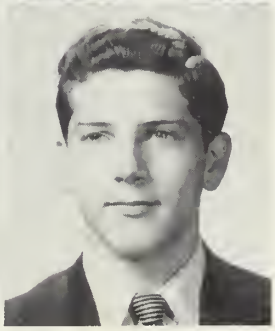

ARTHUR J. SAULNIER

126 Montclair Ave., Roslindale
Buddy, a water sport enthusiast, hopes to become a carpenter . . . will be working in that line with his father next year.

Track 1; Rotary Representative 1; Cadet Officer.

Good Luck
Jane

JANE M. SCHINDLER

92 Newburg St., Roslindale
Jane is quiet . . . wonderful personality and friendly . . . many interests including dancing . . . One of Jane's greatest assets is her smile and dimples.

Bowling 1.

HELEN F. SCOLLINS

2148 Centre St., W. Roxbury
Because she's so quiet, you'd never suspect that charming Helen fervently enjoys bowling, dancing, and swimming . . . Next year it's Katherine Gibbs Secretarial School.

Orchestra 3; Bowling 1.

ARTHUR W. SCHMIDT

214 Roslindale Ave., Roslindale
Art has been a welcome addition to Rossie's basketball team . . . We'll miss his broad smile and friendly laugh.

Basketball 3; Track 1; Cadet Officer.

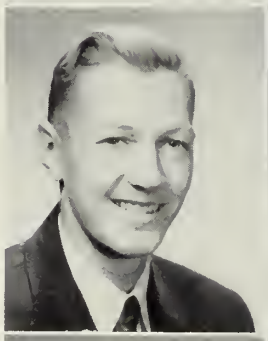

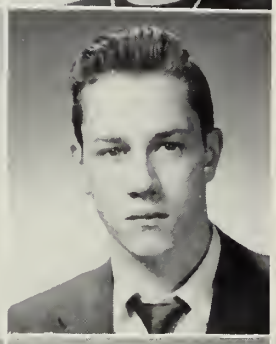

ROBERT A. SECORD

168 Walter St., Roslindale
Bob, who brings us honors in track, also swimming, and hockey . . . He'll exchange Rossie's maroon and gold for the Navy's blue someday . . . First it's work at S. S. Pierce.

Track 3; Cadet Officer.

GERTRUDE F. SCHOFIELD

91 Baker St., W. Roxbury
Smiles and good humor galore . . . Trudy's favorite pastime is baseball and the Red Sox . . . Plans to work in an office . . . An efficient secretary in the future.

Red Cross Representative 2.

VERNA H. SHAHEEN

32 Alleyne St., W. Roxbury
Verna, a terrific student, very fond of classical music . . . Next year clerical or secretarial work . . . Hopes someday to live in either California or Hawaii . . . Aloha!

Roslyn Chapter, N.H.S. 2; French Club 1; Spanish Club 1; Badminton 3; Davis Award.

BEVERLY SHRUHAN

254 Willow St., W. Roxbury
Bev is very capable and self sufficient when it comes to office work . . . lucky the boss who gets her!

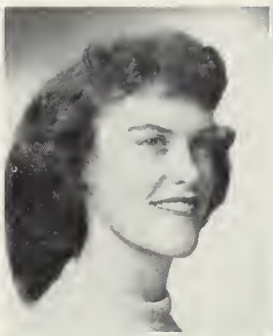

GERALDINE P. SILVESTRI

4292 Washington St., Roslindale
Gerry . . . quietly agreeable . . . enjoys dancing, bowling, and swimming . . . Main ambition is to be a lawyer's secretary . . . and we know she'll attain her goal.

Roslyn Chapter 2.

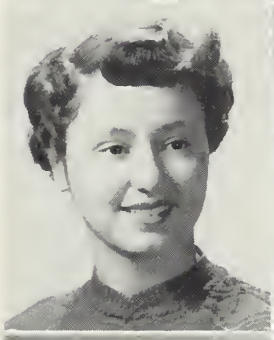

JUDITH M. SLACK

19 Summer St., W. Roxbury
Judy is a swimmer, bowler, and skater . . . Hates jazz but what a hep girl! . . . "I dig you the most." . . . a future hairdresser.

Swimming 1; Basketball 2.

JEWEL F. SMERAGE

131 Eastwood Circuit, W. Rox.
Jewel is one of the most outstanding students at Rossie . . . Good looking . . . a wonderful smile . . . and what a voice for crooning a song! . . . dances and plays the piano, too . . . and wins prizes for reading!

Glee Club 2; Orchestra 2; Carruthers Award 2.

BEVERLY A. SMITH

38 Newfield St., W. Roxbury
Fortunate Smitty has traveled quite a bit from Canada through the Sunny South to Alabama . . . Bev expects to earn her future travel funds by working in an office.

Bowling 1; Badminton 1; Volleyball 1; Tattler Business Staff 1.

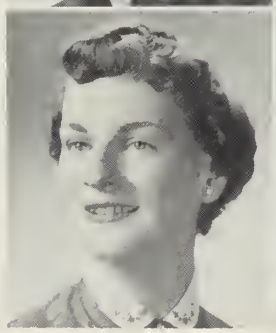

EDWARD L. SMITH

10 Bellaire Rd., W. Roxbury
Smitty, one of our best dressed, plans to play major league baseball . . . Someday we'll go over to Fenway Park and yell, "Hit one for us, Ed."

Senior Council; Baseball 2; Football 2; Track 1; Basketball 2; Spanish Club 1; Cadet Officer.

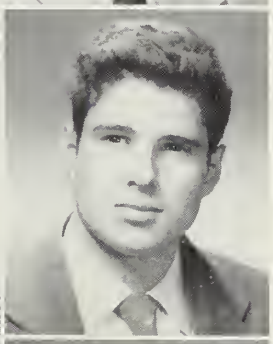

GORDON P. SMITH

616 Poplar St., Roslindale
Gordie is an ardent sports fan and knows the games from top to bottom . . . It's the Army for him after graduation.

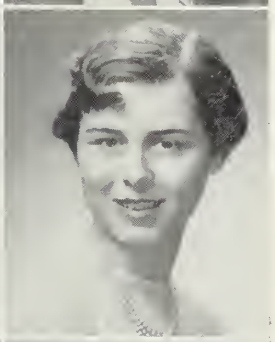

JANET E. SMITH

15 Winton St., Roslindale
Smitty sings . . . never forget all the wonderful work she's done for Roslindale High . . . She can make anyone laugh.

Tattler Business Staff; Glee Club 2; Representative J.R.C.; Tennis 2; Bowling 1; Field Hockey 1; Volleyball 1; Softball 1; Junior Achievement.

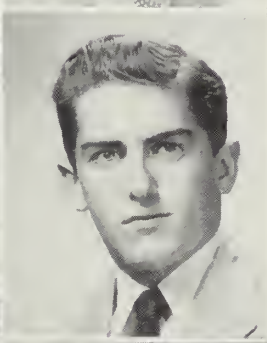

WILLIAM E. SMITH

107 Sherwood Ave., Roslindale
Billie hopes to join the Navy soon . . . hunts and fishes in his spare time . . . We see him soon as a detective.

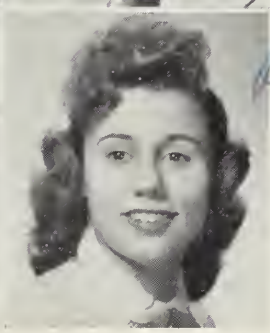

Best Love + Luck
Always,
Carole
55

CAROLE A. SOLARI

34 Stellman Rd., Roslindale
Carole's pet peeve is boy's haircuts on girls!! . . . as you can see by her lovely long hair . . . Her fine scholastic record has reserved a place for her in the N.H.S.

Roslyn Chapter, N.H.S. 2.

PATRICIA S. SOUCARAS

113 Hewlett St., Roslindale
Patsy . . . What task has she not tackled at R.H.S.? . . . Sargent College will find her one of its ablest and most enthusiastic students.

Roslyn Chapter, N.H.S.; Yearbook Staff; Tattler Staff, Editor-in-Chief; French Club 2; Basketball 2; Bowling 2; Golf 1; Badminton 1; Volleyball 2; Softball 2.

FREDERICK J. STANTON

37 Chesbrough Rd., W. Rox.
Fred, one of our biggest boys, is also one of the most popular . . . He plays a good game of baseball and is tops in hockey.

Baseball 3; Hockey 3; Cadet.

ANN M. SULLIVAN

76 Congreve St., W. Roxbury
Friendly? . . . the friendliest girl we know . . . Ann is one of our personality girls and enjoys practically every sport . . . It's off to Teachers' College next year.

Senior Council; French Club 2; Bowling 2; Badminton 2; Basketball 1; Field Hockey 1; Volleyball 2.

DANIEL J. SULLIVAN

52 Hollywood Rd., W. Roxbury
D. J., with his keen sense of humor, has well deserved the title of "wittiest boy" . . . His sincere friendliness will make him a success in any endeavor.

Transcript, Sports Reporter; French Club 1; Debating Club 1; Hockey 1.

JOSEPH W. SULLIVAN

55 Keystone St., W. Roxbury
Joe's main ambition is to go into business for himself . . . but first it's Northeastern . . . He'll be a welcome addition there with his ability in sports.

Football 3; Basketball 2; Track 3; J.R.C. Representative 1; Cadet Officer.

PAUL J. SULLIVAN

46 Bourne St., Jamaica Plain
Sully . . . a little guy with a large sense of humor . . . and a never-ending supply of life savers . . . Have a butter-rum?

RICHARD M. SULLIVAN

260 Hyde Park Ave., Roslindale
Dick had always been a favorite around R.H.S. . . . He has a wonderful sense of humor and a personality to go with it.

JOAN I. SWAFFORD

79 Hewlett St., Roslindale
Dynamite, let's go! . . . Swaffy . . . gets a kick out of life . . . "Laugh and the whole class laughs with you," says Joan. "But you stay after school alone!"

Tattler Business Staff 1; Debating Club 1; Basketball 3; Bowling 3; Badminton 1; Tennis 2; Softball 2; Field Hockey 1; Swimming.

CHARLENE SWEENEY

316 Hyde Park Ave., J. Plain
New here's a pretty mademoiselle who's on her toes! . . . Ballet is tops on her list . . . but she may have to settle for x-ray technician.

Junior Achievement.

ELIZABETH A. SWEENEY

229 Wren St., W. Roxbury
Short and sweet, that's Liz . . . an ardent sports fan, Liz loves to cheer the home team . . . she plans to be a kindergarten teacher . . . (lucky kids!)

Tattler 2, Associate Editor; Spanish Club 1; Basketball 1; Bowling 3; Badminton 1; Volleyball 2.

Best of Luck Carol Margie

MARJORIE J. SWEENEY

5 Fernwood Rd., W. Roxbury
Margie . . . "what a riot" . . . enjoys all sports . . . another of Rossie's secretaries . . . Next year she hopes to be attending Boston Clerical.

Swimming 1; Cheerleader 2; Bowling 1; Badminton 1.

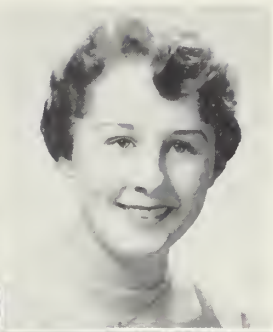

DOROTHY M. TAUBE

59 Grove St., W. Roxbury
Dotty, a sweet gal with many likeable ways . . . interested in Rainbow, dancing, bowling . . . Dot plans to work in a bank and go to business school nights.

Tattler Business Staff 1; Bowling 1; Badminton 1; Volleyball 1; Tennis 1; Softball 1.

JANET P. TAYLOR

48 Glendower Rd., Roslindale
Jan's favorite sports are swimming, skating, basketball . . . Outside school she's a nurses' aide . . . This ought to help in her chosen career of nursing.

Art Club 2; J.R.C. Representative 2; Tattler Representative 1; Basketball 2; Golf 1; Swimming 1.

MARY P. THATCHER

97 LaGrange St., W. Roxbury
Thatch . . . always full of pep . . . What a dancer! . . . likes almost everything except homelessons . . . Do you blame her? Skating, swimming, and softball are her favorites.

Basketball 1; Bowling 1; Softball 1.

PRISCILLA M. TIGHE

28 Tyndale St., Roslindale
Priscilla's main ambition is to be a good nurse . . . her quietly capable manner will be a source of comfort to her patients.

Transcript Reporter 1; French Club 2; Golf 1.

BARBARA A. TITUS

176 Dent St., W. Roxbury
Barbie . . . pep personified . . . loves all athletics and is fond of things artistic . . . hates lunchroom lines, though . . . It's nurses training for Barbara after graduation.

Yearbook Staff 1; Art Club 1, Treasurer; Volleyball 3, Co-Captain; Basketball 3; Softball 3; Tennis 2; Badminton 2.

MARILYN F. TRACY

76 Martin St., W. Roxbury
Mal's energetic personality has made her popularity rating high . . . loves sports and jazz.

Senior Council; Basketball 2; Softball 1; Tennis 2; Bowling 1.

JOSEPH J. VEY

21 Coniston Rd., Roslindale
Joe is a valuable player on any team . . . has won many a game for R.H.S. . . . ambition . . . to become a big league baseball catcher.

Baseball 2; Hockey 2, All Star Team; Football 2.

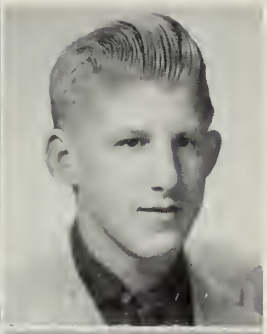

GERALDINE TWITCHELL

91 Cummins Hgwy., Roslindale
Gerry . . . enjoys swimming and croquet . . . a member of the Rainbow Girls . . . After leaving R.H.S. Gerry expects to be doing office work.

Tattler Art Staff 1, Editor; Tattler Business Staff 1; Art Club Secretary 1.

MARGUERITE L. VITELLO

5 Delano Pk., Roslindale
Marge has brightened many a dull period for us here at Rossie with her cheery jokes and wonderful sense of humor . . . She will be a success in any field.

Debating Club 1; Bowling 1; Golf 1; Swimming 1.

JEANNE VAN LEEUWEN

10 Elven Rd., Roslindale
Jeanne, whose sparkling personality shines almost as much as her blonde hair, loves dancing, swimming, and bowling . . . will be an asset to any office in the future.

Roslyn Chapter 2, N.H.S.; Softball 1; Swimming 1; Bowling 1.

NATALIE M. VOZZELLA

536 Hyde Park Ave., Roslindale
Nat's a girl of many dreams . . . a traveller she'd like to be . . . She's also one of Rossie's most capable secretaries.

Tattler Business Staff 1; Italian Club 2.

EILEEN M. WALSH

6 Pinedale Rd., Roslindale
Eileen is welcome anywhere with her sweet and cheerful manner . . . This will be a great aid in her chosen career . . . nursing.

J.R.C. Representative 1; Athletic Representative 1; Swimming 1.

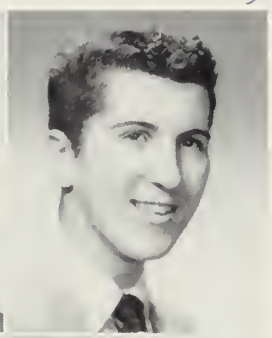

JEROME J. WILD

8 Carlford Rd., Jamaica Plain
Jerry is one of the greatest kids to know . . . a winner in making friends as well as a winner of medals in track . . . Future: . . . brilliant business career.

Key Club 2, Secretary; French Club; Track 3; Football 3; Transcript Reporter 1; Athletic Representative 1; Baseball 1; Hockey 2; Cadet Officer.

CLAIRE WANDERS

45 Wenham St., Jamaica Plain
Wandy enjoys roller skating, ice skating, and dancing . . . outside school she's in the C.Y.O. . . . her pet peeve . . . homelessons . . . after graduation . . . the navy or general office work.

JOAN WILSON

47 Regent St., Roxbury
Joan's specialty is roller skating, at which she is an expert . . . We hear she is a good cook, too . . . Secretarial work is her ambition.

MARION E. WEBSTER

105 Willow St., W. Roxbury
Marion hopes to become a nurse . . . One of Rossie's best history pupils . . . This excellence will be matched, we are sure, in the nursing career on which she has set her sights.

French Club 2; Bowling 1; Tennis 1; Badminton 1.

JOAN M. WOODMAN

485 Hyde Park Ave., Roslindale
The nine o'clock bell rings too early for Joan! . . . Anyone care to dance? . . . It will be her favorite relaxation after a day's secretarial work.

Italian Club 2.

DOROTHY M. WEST

46 Halliday St., Roslindale
Dottie's winning smile and sweet personality will be a joy to some office, as they have been to us at Rossie.

Bowling 1; Volleyball 1.

MIRIAM R. WYAND

50 Cerdan Ave., Roslindale
Wonderful Mimi . . . always doing something for someone . . . plans to tour Europe this summer, returning in the fall to study at State Teachers College . . . Bon Voyage, Mimi!

Vice President, Senior Class; Yearbook Staff, Associate Editor; Spanish Club 2; Debating Club 3; Art Club 2; Bowling 2; Badminton 1; Samuel Gross Davis Award 1; Tattler Representative 2; Softball 2; Tennis 2.

JOANNE F. WHITE

50 Wyvern St., Roslindale
Joanne's favorite pastime during her three years at Rossie has been roller-skating . . . Here's hoping everything rolls smoothly for her in her secretarial future.

Bowling 1; Golf 1.

PATRICIA M. ZAPFF

26 Rockland St., W. Roxbury
Pat is quiet and sincere . . . spends most of her spare time working at Jordan Marsh . . . Her charming manner will help her to succeed in whatever she wants to do.

PATRICIA J. ZIRILLI

45 Walter St., Roslindale
Petite Pat plans to make her fortune by doing Milady's coiffures . . . With her first million she will undoubtedly realize her ambition of owning a Cadillac!

NINFA M. ZIZZO

10 Aldrich St., Roslindale
Ninfa is one of Rossie's prettiest and most popular girls . . . Homework is her pet peeve . . . Hopes to be a receptionist.

Italian Club 1; Bowling 1.

NON-PICTORIAL

PATRICIA M. GENZ

50 Gongreve St., Roslindale
Paddi is a new-comer to Rossie . . . a real Joan Webber fan . . . With Paddi's smile and charm, you had better watch our fellers.

MAIA S. KALNINS

8 Claxton St., Roslindale
Shy as a violet . . . Maia's pet peeve is Rossie's "protective" doors . . . bowling, roller skating, swimming, and leading her church choir take up her spare time . . . On to college and California for Maia.

DONALD F. MacDONALD

6 Burard St., W. Roxbury
Don is going into the Navy after leaving R.H.S. . . . He hopes someday to be an engineer, and we know he'll make it.

Tattler Representative; Cadet Officer.

HAROLD F. MERRILL

17 Glenhaven Rd., W. Roxbury
Courtesy, friendliness, helpfulness . . . All these qualities make Harry well-known and liked at R.H.S. . . . The stockroom will lose its best delivery boy when Harry receives his diploma.

ANTOON SABBAG

4775 Washington St., W. Rox.
Tony, is very handy with a tool in his hand . . . He can fix almost anything . . . and we know he'll be a very good mechanic.

GEORGE E. YOUNG

298 Kittredge St., Roslindale
George, a swimming enthusiast and avid member of the Key Club . . . He is at home with hot rods . . . plans to attend college.

Key Club 2.

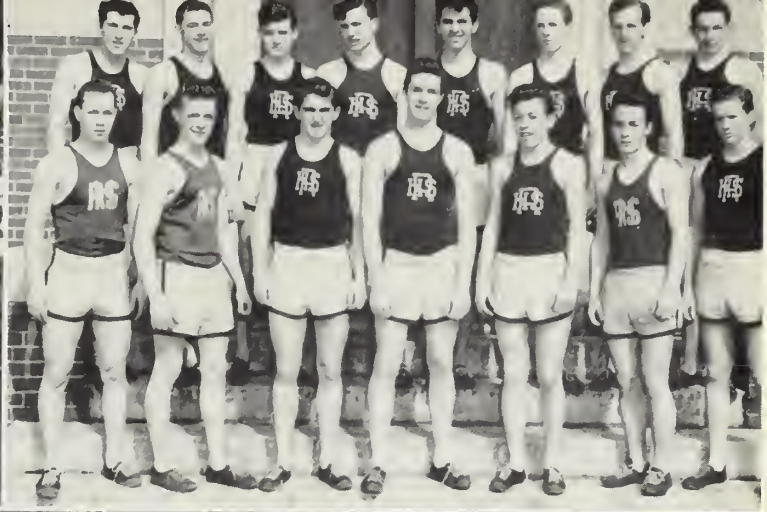

Class History . . .

Think back, if you have a spare moment, back to the beginning of your stay in R.H.S. Think of your first day here when you had trouble finding even the assembly hall, where you finally saw a few familiar faces from junior high school — and of the real beginning when Mr. Kaner got up and read your names in alphabetical order and the numbers of your homerooms. How bravely your homeroom teacher tried to explain to you the mass of symbols on your program card, especially that one X is gym but one X and the word "gym" means military drill. The rest of the day was spent getting acquainted — with utter confusion.

There were light spots in that first dark year, such as the excellent Roslyn Play, "The Wedding," starring our own Helen Hermann. There were three dances that year. One, the football hop, was fair, if you overlook the fact that the boys all stuck to the wall! Having had plenty of time to ponder their mistake and take dance-lessons in girls' kitchens, they were much improved at the Valentine Dance in February and at the dance for the benefit of the Cerebral Palsy Fund in May, which was a booming success. There are many other memories too, some clearer than others, such as the dissection in biology of those frogs, vintage 1942. The French Club was active, as proved by Marie Galvin's excellent singing of some French songs. The Radio Workshop had a good year and so did the children in the local hospitals, receiving 325 dolls from the girls of R.H.S. Our sterling athletes got a financial boost from the showing of a film in the hall, the proceeds of which went into the athletic fund. The receivers of the Samuel Gross Davis awards that year were Martin Bradbury, Paul Reilly, Helen Hermann, and Dorothy Alker. And, as usual, the inevitable Prize Drill was rained into the gym.

Junior year brought with it the usual problems and the hard-won joys. We very much missed Miss Donahoe and Miss Sullivan, who, during our second year, conscientously devoted their energies and their bank accounts to study and travel. Replacing them were Mr. Conroy, and Mrs. Rowell. That same year Mr. William O'Connor left to become Vocational Guidance Counsellor at Roxbury Memorial for Boys. His loss was eased by Mr. Charles Kaner's return from Jamaica Plain High to serve as head of Roslindale's Business Department.

The 1953 Christmas Assembly was, as usual, capably handled, and heartily enjoyed by all. Have you ever wondered how Miss Reid, Miss Kane, Miss Whelan, and Miss Stavrinos do it?

Well, here we were in January . . . right in the middle of the eighth annual induction of the Roslyn Chapter of the National Honor Society. We watched with great pride as the following 19 members of our class received their pins: Miriam Affsa, Carol Bader, Vita Barry, Shirley Brauneis, Stephen Brenner, Thomas Cavanaugh, Dian DiNapoli, Maureen Driscoll, Nancy Edenborg, Joan Landry, Daphne Lilakos, Marie Paquet, Sandra Peterson, Paul Reilly, Verna Shaheen, Geraldine Silvestri, Carol Solari, Patricia Soucaras and Jean Van Leeuwen. In April the Roslyn Chapter presented a film entitled "I Beheld His Glory". We might add the society collected many pesos for its scholarship fund.

Jewel Smerage, for the second year, won the Carruther's reading prize; and Thomas Cavanaugh was the worthy recipient of the Harvard Book Award, given annually to the outstanding junior boy. Verna Shaheen, Miriam Wyand, Thomas Cavanaugh, and Ralph Garlick were the winners of the Samuel Gross Davis Award of $10 for courtesy and good manners. Our harried lunchroom aides, who each day honestly earned their hot lunches, included Jean Anderson, Dorothy Alker, Regina Clark, Mary Adams, Cecile Auclair, Lorraine Hourihan, Rita Feil, and Joan Cameron.

The year came to a close with history-making elections for class officers. For weeks before the momentous occasion attractive and original posters adorned the cold brick walls of the corridors and hung from the even colder ceiling of the lunchroom. Well, election day finally arrived, and we waited with bated breath and chewed fingernails till the results were announced. We found our new class officers to be James Larkin, president; Miriam Wyand, vice-president; Carol Holmes, secretary; and Nancy Edenborg, treasurer.

Returning to Roslindale High as real old seniors, we found that a wide gap had been made in the teaching ranks by the death of Mr. Frederick Murray. His place was filled by Mr. Walsh, who unfortunately fell ill after 2 months. His position was taken for a while by Mr. Allen. We welcomed Mr. Grasso as the first graduate of R.H.S. to return as a permanent member of the faculty. Another change was the arrival of Mrs. Mannix, who replaced Mr. Francis O'Brien, who had left us for an appointment as head of the business department at South Boston High. In September we saw our mighty journal, the *Tattler*, under Patricia Soucaras, get down to business. And with Helen Hermann cracking the whip as chairman, the *Transcript* Staff filled their fountain pens at the Post Office and started to work. The newly-elected senior councillors, under the supervision of Miss Kelley and Miss Reilly, started assisting the class officers. As time catches up with us and the memories become clearer, you probably will remember the day when we discovered whether or not we could read. That traditional Achievement Test is thought of kindly by the student body, not

because it meant a chance to show our stuff, but because of the 10:30 dismissal; for us, that is! Our beloved instructors had to stay the rest of the day to mark our pitiful efforts.

Before we knew it, the football team was at Healy Field practicing for the coming battles. While not victorious in all their games, they were spurred on by the enlivening support of our cheerleaders under the able leadership of NANCY CLEARY.

Many of the Rosiettes were seen in the plate glass schoolroom of Filene's window during National Education Week, and shortly after this JOSEPH DOLLEY was elected to the General Court to replace MR. O'LOUGHLIN on Good Government Day, March 11. During the Christmas season we welcomed into our hall the Bell Telephone Co. These good people, in a frantic effort to save themselves many dimes, and us many wrong numbers, tried to teach us the difference between the letter O and the number zero.

In keeping with the annual tradition at R.H.S., the girls distributed through the Red Cross a total of 300 dolls and with the help of MISS GORDON sent many gifts to the Children's Hospital. We also enjoyed an inspired Christmas Assembly.

Congratulations were in order for our Track Team which did exceptionally well, winning the district championship for the 2nd time in the history of the school. And who can forget the state of near hysteria as our action packed "hoopsters" bounced to the semi-finals at the Boston Gardens.

You remember also the Friday line-up to see MISS CASEY, and the Tuesday and Wednesday meetings with MR. TAYLOR for advice on the future, which suddenly looms so very close.

This year's Roslyn Chapter Induction Exercises on January 27 ushered in 3 new senior members: CAROL BERNARDO, DIANA BISTANY, and NANCY MORRIS.

The month of March was spent in getting ready for the Prom. It was held on the 18th of April in '55 and all of us here are still alive and can remember the sparkling affair held at the Dorothy Quincy Suite of the John Hancock building. Incidently Paul Revere never did show up, did he? But who cares; we were there.

Well, now that we have spent the month of May recovering from the Prom, we finally arrive here at Class Day — a day of recollection and, we hope, a happy one. The prospect of graduation fills us with gratefulness for the past. Then, too, we feel an odd mixture of trepidation and courage for the future, which is drawing nearer and nearer. Also drawing near is the conclusion of this document, THE HISTORY OF THE CLASS OF '55.

CAROL BERNARDO BRUCE McNEILL VITA BARRY

Class Will . . .

We, the class of 1955, being of sound body and half a mind, do hereby bequeath all our possessions (large, small, and — medium) to the following victims and heirs of this institution of learning, from which we have miraculously received our key to freedom, — but how we have done so is still a mystery to us (and always will be!).

To OUR HEADMASTER we leave the gentle reminder that this was his "year to smile" and now he can!

To OUR ALMA MATER we leave our memories.

To OUR FACULTY we leave enough shares of stock in the Wrigley Gum Corporation to corner the market and send the prices skyrocketing!! (This could be rough on the consumer.)

To OUR SPONSORS, MISS KELLEY and MISS REILLY, we leave a hearty "thank you."

To OUR COACHES—MR. MURPHY, MR. MORAN, and MR. REYNOLDS — we leave a recording of "Mr. Sandman, Bring Me a Team!"

To MR. MIDMAN, we leave progressive students; this, we feel, will assure him of a full art program.

To MR. LANDRIGAN we leave a new recording of "Macbeth", starring George Gobel and Imogene Coca.

To MISS GRANDFIELD we leave a pupil who can draw a complete circle without removing his fingers from the string.

To MISS HAMROCK we leave a yearbook with no write-ups — just the cover, the pictures, and their identifications — plus a time clock to punch out at five, as usual.

To MISS TOLAND we leave a leather-bound volume of Conan Doyle's "The Red-Headed League", donated by a certain famous jurist, De Judge SULLIVAN.

To MISS REID we leave TIME, and we don't mean the magazine.

To MR. KANER we leave a quiet, orderly lunchroom, through which will filter an occasional chorus of "OOP SHOOP."

To MISS MACLEOD we leave an inexhaustible supply of erasers.

To MRS. MANNIX we leave a "Sympathy Sid Album."

To MR. HARTIGAN we leave a supply of non-losable, non-breakable locker keys.

To MISS GUINEY we leave a class who can control themselves until their hands are answered.

To MISS HARRINGTON we leave a Liberace rendition of Mozart's "Requiem", for he has the candles.

To MISS COGAN we leave a pair of argyle kneesocks (all colors) to match her new skirt.

To Miss Kane we leave a thousand-member French Club, each member having a generous mother who can cook.

To Miss Stavrinos we leave a reversible button saying "Give to the Red Cross" on one side and "I Like Ike" on the other.

To Miss Whelan we leave a book of chances on an airplane, since she has done so well in the automobile field.

To Miss Connor we leave a Spike Jones recording of "Hail, Hail, the Gang's All Here" from the French 5 class.

Joanne Power leaves her paintbrush, but we are sure that she would rather leave her brother.

Nancy Morris leaves her piano and violin, and the Glee Club and the orchestra destitute.

George "The Rock" Barry leaves this coveted advice for all young, aspiring hockey players: "To be a good hockey player one must have a hockey stick."

Alice Powers leaves on a "souped-up" pogo stick to rush home and feed her collection of canine pets.

Patricia MacVarish leaves on the dot of 2:30. John Coleman leaves with Bernazzani.

Herbert Sakrison leaves to consult with Mr. Gleason about one of his pet tropical fish, which has a severe case of hardening of the arteries.

Marie Galvin leaves with a high note that shatters the windows in the auditorium plus the eardrums of the spectators. What a beautiful way to die!

Helen Hermann leaves in her bare feet, eating an apple for breakfast.

Jack Mahoney leaves his crew cut. Ever see him talk without moving his hands?

Eileen Coppinger leaves an unfortunate junior the position of Chief Door Closer for Miss Guiney.

Ralph Coppola and Ernie Diettrich leave for their new job in Carnegie Hall, showing the same Academy Award cinemas that we have all viewed in the sub-basement.

Carol Solari leaves her pierced ears. (Why do they *do* it?)

Rosemary Kilduff leaves to do a broadcast of her popular program "Rendez-vous with Rosemary."

Vincent Marino leaves his total count of the bricks in the school chimney.

Joan Landry leaves with a $500 scholarship, a drop in the bucket to what she will get when the local colleges wake up.

Pat Soucaras leaves her all-round ability in athletics.

Richard Lund leaves to give Liberace a run for his money. Already the ladies are swooning.

Carole Laplante leaves . . . quietly, not saying a word to a soul.

James Larkin leaves, having been voted as "doing the most" for R.H.S., the football team, the Senior Council, 12 days for Christmas, peace and quiet.

Rita Collazo and Nancy Bleiler, the interior decorators of 102, leave their lovely paintings on the windows.

Dotty Taube leaves her list of admirers. Dian DiNapoli leaves a bouquet of forget-me-nots.

George Fox leaves his book *How to Dress Properly for School* or *I Was a Spy for Robert Hall.*

Janet Taylor leaves her sneakers to a lucky sophmore. But heed this warning: they are size 14.

Geraldine Lofgren breathes a sigh of relief as she leaves her brother Peter in the competent clutches of Miss Daly.

Roberta Dickey leaves with a satisfied smile on her face after having been elected "Miss Aspirin Consumer of 1955."

Marianne Lucy leaves for Mobile, Alabama! Where's that!!

Martin "Marlon" Bradbury leaves, racing through the corridors on his motorcycle.

Carol Holmes leaves, writing the last chapter of her book entitled "And Away We Go."

Joan Wilson leaves her skating ability and also her invention for novice skaters, a third skate to be attached on a strategic spot on the anatomy.

Paul Dresser leaves his brilliant and lengthy history explanations, and they aren't bad either.

Joyce Natale leaves her pet peeve expressed in these words: "There should be three lines at the lunch counter, one for the boys, one for the girls, and one for Joyce Natale."

Carol Dimock leaves, singing a hearty refrain of "I Believe."

Paul Norton leaves his lovenotes, for publication in the summer edition of the Roslindale Scandal Sheet.

Sandra Peterson leaves her brains to the R.H.S. Science Department so that they may work on a way to mass-produce them for the benefit of next year's classes.

Regina Clark leaves Mr. Hartigan a book of first names.

John Burke leaves an autographed scrapbook of campaign posters, plus a recording of his hit tune "Twelve Days of Christmas."

Cornelia Owens leaves a ruler for Mr. Pickett to replace the one she surreptitiously swiped.

Vita Barry leaves her Transcript notes to the Public Library for wallpapering the periodical room.

Bruce McNeill leaves his miniature camera for a future photographer to catch people off guard.

Joan Swafford leaves a goldfish to a daring sport.

Barbara Titus and Ann Sullivan leave for Las Vegas, having perfected in science class a new system for winning at the sporting game of cards.

Sara McNeese leaves her history outlines to be raffled off to the clamoring sophomores later.

Kenneth Harney leaves a stock of medical supplies complete with rubbing alcohol, Sloan's liniment, crutches, plaster cast, and band-aids.

Carole Bernardo leaves her wardrobe to be divided among the envious female counterpart of the Faculty.

Thomas Mealy leaves the lunchroom staff wondering where all their precious Hoodsie spoons went.

Pat MacDermott leaves, making an awful noise saying, "Come on, Nancy."

Marie Natale leaves with a newly purchased pair of cast iron shoelaces which cannot be removed from her shoes, because the old pairs seemed always to disappear before her gym classes started.

Richard Cranshaw leaves complete with shotgun and bean blower for the great outdoors, answering the "Call of the Wild." Moose or deer?

Marie Paquet leaves French 4 floored by her demonstration of a pas de chat, entrechat, arabesque, and pirouette, which leaves *us* with a coup de grace.

Carole Pfeiffer leaves with a hearty "Hy — ooo Silver" as she gallops off on her trusty stallion.

Hugh Hynes leaves shouting "Semper Fidelis", which translated means, "What have I got this uniform on for? I should be home in bed."

Dawn-Marie McNeil leaves her typewriter, although we don't see how she can bear to.

Charlene Sweeney leaves a pair of ballet slippers, her beautiful, long, auburn, hair, and her recently published pamphlet entitled "101 Different Ways to Go from 325 to Room 11."

Harry Burns leaves to this tune:

Murphy had a little boy;
His name was Harry Burns.
Harry says he's gone for good,
But Murph hopes he returns.

Geraldine Twitchell leaves the painting with which she won the Rossie Art Contest. The prize? An all-expense-paid trip to South Boston.

Jewel Smerage leaves to buy a baby grand piano for her pocket book so she can play spot requests.

Richard "Bennett" Donahue leaves, wondering why in heaven's name Hollywood has not snatched him up as yet; but while he is waiting, he goes on writing his famous book "The Magnificent Complexion" or "Care of the Skin with Brillo".

Now, as we leave, slowly walking down the marbled corridors, through the six sets of doors, under the supervision of the familiar teachers, we suddenly realize that our life at Roslindale High is about to end and a tear be-dims our loving eyes, as it were, but not to the extent that we fail to see the *front door* through which, having thus disposed of our Estate, we shall leave . . . alas too soon . . . WHAT ARE WE SAYING!!

JOAN COULLAHAN MIRIAM WYAND JOHN MAHONEY

Class Prophecy . . .

"We would have you join us at a little gathering after the Commencement Exercises at the University of Advanced Learning in a very advanced year, to hear the accounts, and perhaps some of the gossip, of the Commencement Week, as reported to me, J. G. Colpitts, the president of the University, of course. These reports will be made by three of my colleagues, whom I am now most pleased to present to you:— The Dean of Women — Miss Patricia Soucaras, The Dean of Men — Mr. Thomas Cavanaugh, and The Dean of our Dramatic School — Miss Helen (Where are your shoes?) Hermann. Come, friends, be seated. Miss S., what's new?"

"Well, I think it's just a shame that Professors Garlick and McNeese would not stop their rivalry in the History Department long enough to go to Commencement. Prof. Liz Sweeney dropped Modern Languages to join Prof. Elaine Benson of Ancient Languages, and they went. Of course, the Dean of Discipline, Carol Bader, could have handled the situation, in a way, but she was busy helping Arline Campbell, the Drill Instructor, give the Band a workout. Betty Donahue of the Pep Squad and Rona Avallone of the Physical Education Department were on hand to revive any Band members who fainted by the wayside. I hear tell that there was quite a casualty list — players like Robert Ahearn, Richard Brennan, Donald Kavanaugh, and George Fox collapsed completely. Some of the more serious cases have been sent to the Infirmary. There are those who say that their condition was made worse by the ambulance driver, Robert Keenan, but have no fear. All are under the care of our excellent staff, Carol Dimock, Joan Coullahan, Nancy Gavin, and Priscilla Tighe. The most difficult patient is requiring 24-hour duty from special nurses, Margaret Anderson and Joan Cameron. He is our Publicity Man, Kenneth Harney, who unfortunately got in the way of the bass drum player, Robert Dateo, and sustained another broken bone, the mandible (lower jaw, to you). Now he's using sign language and smoke signals to demand the services of bone specialist, Dr. Stephen Brenner. You knew, of course, that the doctor went to the meeting of the American Medical Association to hear that famous bio-chemist Joan Landry read her paper on "The Medical Uses of Cryptogamous Plants." Brilliant!

"I suppose you knew, too, that Joan flew all the way from the Nancy Morris Missions in Africa

to attend this meeting. Returning on the plane with her were some well-known world travellers, such as VINCENT MARINO, who has been abroad getting material for his new fall line called "Styles of the Sahara Shicks." There is plenty to keep his head designer, NANCY CLEARY, busy.

"Also on the plane were MARY ADAMS and NINFA ZIZZO, those expert representatives of the LILLIAN CASHMAN A-Z Travel Service. LIL is coining cash in that business; she even has her own agents at strategic points. For example, GERALDINE TWITCHELL is in charge of the London office, DOT TAUBE bosses the Bermuda branch, and once a week HERB SAKRISON stops fishing long enough to show up at the office at Gander Newfoundland.

"It was rumored that all was not well on the flight from Africa, because the co-pilot, PAUL "Skippy" CAMPANA, had skipped putting in enough gas. It seems he had been winking over his shoulder again, this time at the two careful hostesses on duty, DORIS COLEBOURNE and MARY ANN HUETHER. Panic was averted by the careful work of air-mechanic, RUNCI, and the re-assuring presence of the head hostess JOANNE POWER, so that by the time the plane reached New York, LIL's receptionist there, GERTRUDE MULLEN, found everyone most comfortable.

"Some of the ladies, feeling a bit frazzled, stopped to have their hair done at FAITH FINN's Salon, where MARY THATCHER is the Hair Stylist and JUDITH SLACK is the head operator.

"Much restored, the gals went on to the A.M.A. Meeting, which was presided over by that new light in the medical field, DR. GRACE DIBELLIS. She revealed that JANET and BEVERLY SMITH have had complete success with their new cough drop, thus upsetting the plans of their rivals in the field, GORDON and WILLIAM SMITH. However, any injured feelings were soothed by the excellent refreshments prepared by the PAT ZIRILLI Catering Service. A complete record of the proceedings was kept by the secretary for the association, BARBARA MAGNUSON, and her staff members, CECILE AUCLAIR, SHIRLEY BRAUNIS, and RITA FEIL; *but* what they don't know is what happened to some poor souls on their way home.

"I heard that some delegates chose to return by car, and on the way encountered JOHN KARAFOTIAS' newest jet-propelled hot rod being piloted by JACK MAHONEY, who bombed everyone else off the road. PEG KELLEY, JOAN LANG, and ELIZABETH GENTILE are going to sue, even though car-shy BRUCE MCNEILL zoomed in hot pursuit in his newest foreign job 'The Flying Wombat.' Big JOHN COLEMAN of the F.B.I. is working on the case, but he is being held up because JOE CATALDO of the local police is still at home, for some reason. The girls say they'll wait till they get here to bring the case to court because KARAFOTIAS used our labs to invent his machine. Say, Pres., do you suppose they'll sue *us?!*"

"Oh Heavens, NO! I'll have to call the university detective, R. B. DONAHUE, to investigate for facts. I simply cannot go through another court case. You know perfectly well the dreadful time we had on the case of JOHN CUSICK and JOHN POWER. Mr. C. was accused of stealing . . . STRAWS! He took four, instead of two; and if that wasn't bad enough, his confederate, POWER stole . . . WOODEN SPOONS! Their defense attorneys BENNINGHOF, BECKSTROM, and BERNAZZINI are now grey old men, worn to the nub in their efforts to convince the Judge, MIRIAM AFFSA.

"Things were not helped by the plaintiff, MR. WILLIAM BRADY, who kept misplacing his glasses, and so could not see very well; but his counsel, ERNEST MESSINA, is to be praised for his skillful questioning of the witnesses to the case, ALKER, ANDERSON, HARDY and HOURIHAN (DOROTHY, JANE, BETTY and LORRAINE.) It was interesting to note that the questioning was studied daily by a famous visiting member of the bar, DANIEL J. SULLIVAN; and also, of course, by the members of the jury, led by that Queen of Quandary, MARION WEBSTER, who, as Forewoman, gave the clear-cut verdict, 'Ah . . . well . . . uh . . . hmmm . . . now let's see. Guilty — not guilty?!' In all this, she was assisted by DOROTHY RUTLEDGE, ELAINE HOWE, and BEVERLY SHRUHAN, who, among others, were on the jury. A full account of this case, written by those superb rfortune with his new 'guided missile' basketbal l. He's still not sure whether to call it 'Falcon Jr.'practice for the hurdles!

"Now, there is a fine paper, run by the ever-quiet and efficient VITA BARRY, who has built up a good staff. BARBARA OCHS, whose motto is 'Hear all, Print all, Say nothing!', gets daily items from such news hounds as KATHERINE KENNEDY and CAROL LA PLANTE, and no paper has a finer fashion editor than our CAROL BERNARDO. The heavy, detailed office work is always well handled by the Four C's — COLLINS, CONNORS, CORSO, and COX (CATH., MARY, TONI, and JUDY) — while CAROLE DOYLE and ELIZABETH FAIRWEATHER set up the editions. Each edition is a masterpiece of printing. How could it be otherwise with DAWN MCNEIL and CAROLE PFEIFFER merrily typing away on the mammoth linotype machines. How those girls love their work! They tell me there is a nice, quiet fellow who strolls in about once a month, whispers that he'd like to do the most he could to help, smiles shyly, and strolls out. They think his name is LARKIN and that he's connected with sports, but I must confess I don't know, for I don't get much of a chance to follow the Sports news in our Press, What's new there, CAV.?"

"Plenty, Pres. In honor of Commencement Week, we have had a big time at the Oatmeal Bowl. There was a colossal struggle when Coach TOM — The Mighty Murmur — MCQUEENEY and his team the Gotham Goats met the Valiant Varmints coached by JOE — Volcano — VEY. All this was arranged by the National Head of Rotary and our Athletic Manager, HUGH HYNES. He and JERRY

Wild set up a whole series of games with the conference teams through their chairmen, Joseph Sullivan and Ray Rinn.

"Things have really been popping in the Basket 'Bowl.' Coach Bucky Carlezon is making a fortune with his new "guided missile" basket ball. He's still not sure whether to call it "Falcon Jr.' or 'The Teaser', because it can go around the top of a basket five times before it goes through. McGarrah, McLaughlin, and Schmidt are marketing Buck's ball throughout the country. Gerry Ball, the Ad-man, and his chief promoter, Brems, have devised a nice bit of sales promotion for the boys. If the ball circles the basket only once, they get $1, twice — $2, and so on. The more it teases, the more it pays, and it must be making money for us because I hear Treasurer Nancy Edenborg counting money like mad.

"I suppose you missed the writeup on the Wooden Bowl, our new indoor Track. Wonderful thing . . . no swinging doors, no nice soft stone floors or brick walls, no jay-walkers who, with curious stares, so admire our nifty grey track suits or our super-nifty physiques. It makes no difference to us how we look, because we are still right up there on top with such stars as Secord, Brennan, and Finneran, and I try to keep in trim by leaping away from all paper work whenever I can. Excellent practice for the hurdles.

"In the Base 'Bowl' things have really hummed. Everyone knows, of course, that Joe 'Ditto' Dolley has done it again as a 20-game winner, and that he continues to mow down the opposition in the tradition of Bob Lemon. Dick Cranshaw and Ernie Diettrich have long since replaced Mel Allen and Curt Gowdy.

"There's an idea, Pres.! No need to read any more — hasn't been for years. Simply by listening to Cranshaw and Diettrich, you could keep up with the Sports, as you should, because the income from the Bowls is essential to the University. We can't make anywhere near as much money on a play. Do you think so, Dean Hermann?"

"You and your Bowls! You don't know the half of it. Have you heard what happened at the Club Finger Bowl after Commencement? Our show was a smash hit, thanks to the brilliant direction of George Young, and his music assistants, Jewel Smerage, Paul Reilly, and Robert Lahaise, and to that terrific combo, Norma Ciavattone, Elaine Chisholm, Virginia Barry, and Charlotte Howard.

"Did you see all our ex-students in the audience? There was a delegation from Boston, and while I was peeking through that hole in the curtain, I recognized Marilyn Donahue, Genevieve Donnelly, Marie Dowd, Myrna Easa, Janet Eichwald, Anne Foster, and Paddi Genz.

"They all came backstage and were raving about the beautiful costumes that our wonderful wardrobe mistress, Anne Lombard, made for the usherettes, Dorothy O'Hearn, Carol Axt, Ann Broderick, Nancy Coulouris, and Janice Hughes. They really looked lovely!

"After our show, the Club put on its own marvelous floor show. The new skating team of Barbara Ader and Joanne White are really going places. The corps de ballet was greatly assisted by the inspired dancing of Joan Gendreau, Pat MacVarish, Marie Paquet, and Roberta Dickie.

"James Hooley, Len Kelley, Donald McAuley and John Meade brought the house down with their barbershop rendition of 'Light the Lamp in the Window, Mother. I'm Coming Home Tonight!' This was followed by some music from the distaff side. Dian DiNapoli and Marie Galvin sang several duets which were followed by some lovely German songs by Maia Kalnins. Joan Bryan and Joyce Camerlengo sang 'Friendship', to the great pleasure of some visiting celebrities, including Joan Peterson, the well-known beauty contest winner, Anne Sullivan, international ambassadress of goodwill, and Miriam Wyand, who had just returned from her third trip around the world.

"As we left we could hear the happy, carefree, and I fear possibly bibulous singing of 'Show Me the Way to Go Home,' and high time too, for it was dawn, the commencement of the last day of our Commencement Week. Rather an odd word, don't you think so, Pres.?"

"Yes, and a nice one, too, for such times as these especially. For they are not 'Ends' at all, are they? We, who have seen so many, know that they are indeed Commencements, leading to Futures no one can properly Prophesy, because it is up to each one to make his own way, as so many have done so well before him.

"Well, Friends . . . There . . . You . . . Are! And Here We All Go!"

JOHN COLPITTS TOM CAVANAUGH HELEN HERMANN PAT SOUCARAS

Now look on the next page and see what these great people looked like sixteen (?) years ago: (1.) M. Adams; (2.) B. Ader; (3.) C. Auclair; (4.) S. Brenner; (5.) J. Burke; (6.) J. Camerlengo; (7.) A. Campbell; (8.) C. Campbell; (9.) L. Cashman; (10.) N. Ciavattone; (11.) C. Collins; (12.) J. Colpitts; (13) E. Coppinger; (14.) R. Dateo; (15.) V. Deraney; (16.) C. Dimock; (17.) K. Dowler (18.) C. Doyle; (19.) F. Finn; (20.) G. Fox; (21.) M. Galvin; (22.) J. Gendreau; (23.) E. Hardy; (24.) C. Howard; (25.) E. Howe; (26.) J. Larkin; (27.) R. Lund; (28.) J. McGowan; (29.) S. McNeese; (30.) D. McNeil; (31.) B. McNeill; (32.) T. McQueeney; (33.) L. Miner; (34.) J. Natale; (35.) C. Owens; (36.) M. Paquet; (37.) M. Paulicelli; (38.) J. Peterson; (39.) C. Pfeiffer; (40.) G. Querci; (41.) H. Scollins; (42.) G. Silvestri; (43.) J. Smerage; (44.) J.Smith; (45.) C. Solari; (46.) P. Soucaras; (47.) D. Sullivan; (48.) C. Sweeney; (49.) D. Taube; (50.) P. Tighe; (51.) B. Titus; (52.) N. Zizzo.

LET'S GO-ROSLINDALE-WIN IT

MARKET CENTER

Free Delivery

FAirview 3-9679 FAirview 3-9864

LEE'S ARMY & NAVY
753 SOUTH STREET
ROSLINDALE SQUARE
(opposite Parke-Snow)
Headquarters for Cadet Uniforms

C & C CLEANING
1414 CENTRE STREET
One Hour Cleaning
FAirview 5-0696

M. J. KILLION CO., INC.
FOREST HILLS FLORIST
3702 WASHINGTON STREET
JAMAICA PLAIN, MASS.
JA 4-2717 - 2718

MT. HOPE DELICATESSEN
430A HYDE PARK AVE.
ROSLINDALE, MASS.
Tel. FAirview 3-9882
IRWIN MILLER, *Proprietor*

PARKWAY HOSIERY, INC.
41 CORINTH STREET
ROSLINDALE
FAirview 5-7521

YOUR FAVORITE

5 & 10

FAirview 5-6900

Thomas Jewelers

DIAMONDS - WATCHES
JEWELRY - REPAIRING

1890 CENTRE STREET
WEST ROXBURY 32, MASS.

T. Margarita

EAST'S

of West Roxbury

New England's Finest Drug Store

in

New England's Finest Suburb

FA 5-0017

In the Long Run . . . . . .

You and your friends

will prize the portrait that looks like you—your truest self, free from stage effects and little conceits.

It is in this "long run" photography that PURDY success has been won.

Portraiture by the camera that one cannot laugh at or cry over in latter years.

For present pleasure and future pride protect your photographic self by having PURDY make the portraits.

Pleasing Portraits
Prompt Service
Right Prices

OFFICIAL PHOTOGRAPHER OF CLASS OF 1954

PURDY

Means Satisfaction Guaranteed

367 BOYLSTON STREET
Boston

SPECIAL DISCOUNT TO ALL R. H. S. STUDENTS

Where shall we eat? What shall we eat?
A satisfying answer awaits you at
JIMMIE'S BLACK and GOLD DINER
(Roslindale Square)
4142 WASHINGTON STREET
ROSLINDALE, MASS.
Only the best served here

Compliments of
JAY'S JEWELRY
22 CORINTH STREET
ROSLINDALE 31, MASSACHUSETTS
Telephone PA 7-2201

HILL PHARMACY
ALFRED COHEN, *Reg. Pharm.*
4404 WASHINGTON STREET
cor. METROPOLITAN, ROSLINDALE, MASS.
THE PRESCRIPTION STORE
Call FA 3-8160

JOHNNY'S BARBER SHOP
Children's Hair Cutting our Specialty
"Your Hair Cut as You Like It"
63 POPLAR ST. ROSLINDALE SQUARE
around corner from Gas Co.
Fridays 8:30-8:00 p.m. Open Daily 8:30-6:30

Lesher Variety
4011 Washington St., Roslindale
Frozen Foods—Cold Cuts—Groceries
Open Every Day 7 a.m. to 10 p.m.

ARCHADLE DRUG, Inc.
PRESCRIPTIONISTS
B. MILLER, *Reg. Pharm.*
3951 WASHINGTON STREET
ROSLINDALE, MASS.
Telephone JAmaica 4-9591-9596

CARMICHAEL'S GULF SERVICE
1401 CENTRE STREET
ROSLINDALE
CLASS OF '46

Congratulations to the
1955 "Rossie" Graduates
BILL,S
Gulf Service
ROSLINDALE SQUARE
FA 3-9713
Finest in Lubrication
Car Service, Etc.

Sherry Motors, Inc.
WEST ROXBURY
De Soto Plymouth

When at Forest Hills
eat at the
Terminal Lunch
Walter Nolan, Proprietor

You Can't Make a Mistake

on Any Purchase You Make at . . .

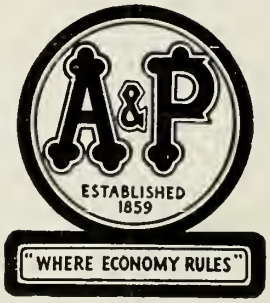

This is more than a promise — it's a guarantee that you'll never risk a penny on any item you buy at A&P. At A&P the sale is never completed until you're completely satisfied. The sale must measure up to your every expectation — or, A&P will promptly refund your money — no questions asked.

You can't make a mistake on any purchase you make at —

A & P SUPER MARKETS

Compliments of

A FRIEND

SIKORA'S GIFT SHOP

754 SOUTH STREET, ROSLINDALE
FAirview 3-2340

GIFTS CARDS STATIONERY TOYS

Compliments of

CARLSON LUMBER COMPANY

226 SPRING STREET
WEST ROXBURY 32, MASS.
FA 5-9100

S. McCracken
AUTO REPAIRING
107 SPRING STREET
WEST ROXBURY
FAirview 3-9776

Clay Chevrolet, Inc.

Cars Trucks Service

361 BELGRADE AVENUE

FAirview 3-3434

OIL BURNER and BOILER

Installation and Service

Hi-Grade Fuel Oil

Free Estimates No Obligation

Call Your Local Dealer

D. Hourihan & Sons

FAirview 3-4391

Est. 1932

ALLEN

Furniture Company

ROBERT ST. at BELGRADE AVENUE

ROSLINDALE 31, MASS.

VARIED opportunities for high school graduates in the Telephone Company . . . regularly scheduled increases . . . advancement on merit . . . a promising future.

and YOUR future

NEW ENGLAND TELEPHONE AND TELEGRAPH COMPANY

The Employment Office for Women — 119 Milk Street, Boston, Massachusetts

FA 5-9239

Alleys Reserved
By Appointment

WEST ROXBURY BOWLING CENTER

18 — Modern Alleys — 18

Automatic Pin Setting Machines
119 PARK STREET
WEST ROXBURY, MASS.
S. W. Dennison

T & T AUTO BODY SERVICE

HERMAN W. TAUBE
DAYS: GA 7-1120 — GA 7-1175

HERMAN W. TAUBE, JR.
NIGHTS: FA 3-5231

- Simonizing
- Glass Installed
- Painting
- Striping
- Color Matching
- Individual Garages for Rent

24 HOUR TOWING SERVICE

11 HOLLANDER STREET
ROXBURY 21, MASS.

HAILER'S DRUG STORE

JOHN E. CARROLL, *Reg. Pharm.*

4198 Washington St.
Roslindale, Mass.

TELEPHONE PA 7-5976

FAIRVIEW 3-8080 RES. FA 5-9052
JOSEPH G. MACQUARRIE

REAL ESTATE - INSURANCE
785 SOUTH ST. (By Depot)
ROSLINDALE 31, MASS.

MEMBER BOSTON REAL ESTATE BOARD

Homes
Investments
Farms

Land
Mortgage Loans
Industrial

George A.
PROCTOR Co.

Established 1898

REALTORS

1758 CENTRE ST., WEST ROXBURY
FAIRVIEW 3-2036

BENNY'S MARKET
38 HYDE PARK AVE.
Tel. JA 4-9538-9621

HOBART
RADIO & TELEVISION SERVICE
4275 WASHINGTON STREET
at Roslindale Square
FA 5-5369

FA 3-8080 Res. FA 5-9052
JOSEPH G. MACQUARRIE
REAL ESTATE - INSURANCE
785 SOUTH ST. (By Depot)
ROSLINDALE 31, MASS.

COLD WAVING PERMANENTS
HAIR-TINTING
ROSE BEAUTY SALON
25A CORINTH ST. opp. KRESGES
FAirview 3-9849
All BRANCHES OF BEAUTY CULTURE

Best Wishes
from
A
FRIEND

ROCHE BROS.

50 CORINTH STREET
FA 5-0174
ROSLINDALE SQUARE
Quality Meats and Produce

JOHN BASILE
and Company, Inc.
BUILDING CONTRACTOR
38 Basile St., Roslindale 31, Mass.
John Basile, President
Tel. FA 3-3745

TUXEDO RENTAL FA 3-8866

CUMMINS
Men's Store

"Tony Martin" White Dinner Jackets

600 HYDE PARK AVE.
(Corner Cummins Highway)
ROSLINDALE

Specializing in
Young Men's Clothing

CONTACT LENS

LACRILENS (Fluidless)

ARTIFICIAL EYES

Send for Circular

Montgomery-Frost Co.

420 Boylston St., Boston

JOHN S. DOOLEY
Photographer

Specializing in "Candid" Wedding Pictures
Home Portraits of
Children—Family Groups—Bridal Portraits—School Proms

COlumbia 5-9801

43 Roslin Street, Dorchester 24, Mass.

Compliments of

FRANK A. FOWLER

"The Class Ring Man"

27 School Street
Boston, Mass.

Room 418

A Record To Be Proud of

OFFICIAL JEWELER FOR ALL CLASSES
FROM 1937 THROUGH 1956
ROSLINDALE HIGH SCHOOL

Representing

LOREN MURCHISON & CO.

RIchmond 2-0161

LOUIS R. MANNING, D. S. C.

CHIROPODIST — PODIATRIST

Doctor of Surgical Chiropody

Telephone FAirview 3-8352

47 Cummins Highway
Roslindale 31, Mass.

Best Wishes

CLASS OF '55

FA 3-2392

ROBERT DRUG CO.

760 SOUTH STREET
ROSLINDALE 31, MASS.

"Just what the doctor ordered."

Compliments of

MEL AND MARGARET
ROSLINDALE

EDNA O. FINN, Realtor

1730 CENTRE STREET
WEST ROXBURY

FA 3-8090

Compliments of

MAY WHITE

Happiness and Success To the

CLASS OF '55

Parkway Centre

38 BASILE STREET, ROSLINDALE

BOSTON, MASSACHUSETTS

John Basile, President

FAirview 3-3745

O'NEIL'S

Sporting Goods

1977 CENTRE STREET
WEST ROXBURY

Tel. FAirview 3-4311

SPORTING GOODS

TROPICAL FISH

HOBBY LINES

THE EATON PRESS, Inc.

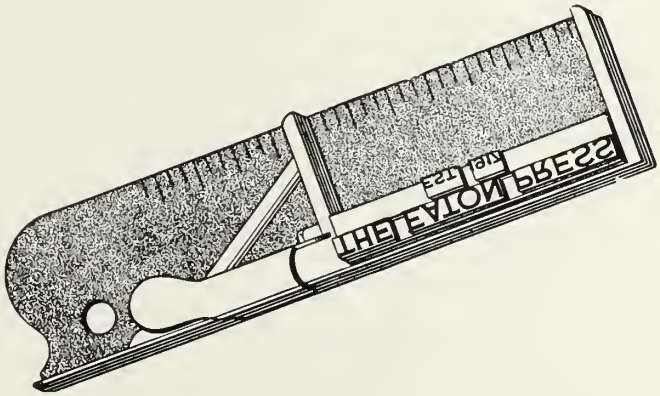

Printers of Prize Winners

17 Spring Street Watertown, Mass.
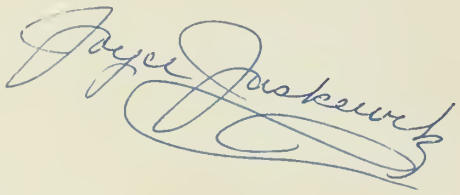
...AUTOGRAPHS...